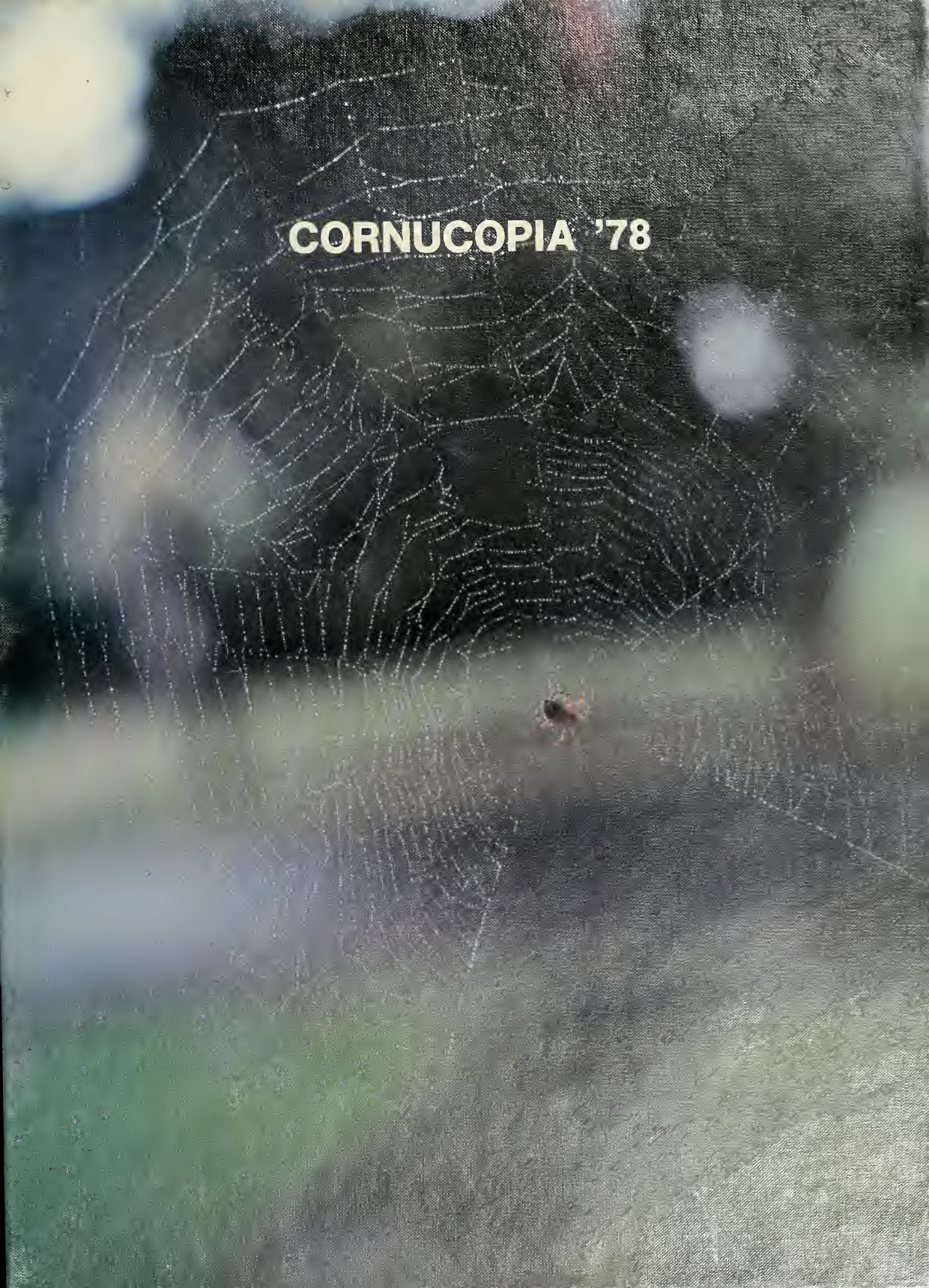
CORNUCOPIA '78

DELAWARE VALLEY COLL
WESTBROOK
OF SCIENCE AND AGRICULTURE

Digitized by the Internet Archive
in 2010 with funding from
Lyrasis Members and Sloan Foundation

http://www.archive.org/details/cornucopia1978dela

1978 CORNUCOPIA
Delaware Valley College Of Science And Agriculture

Delaware Valley

Ref
378.05
D778
1978 c.2

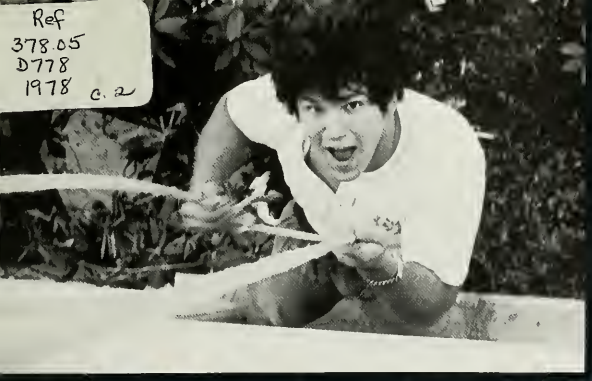

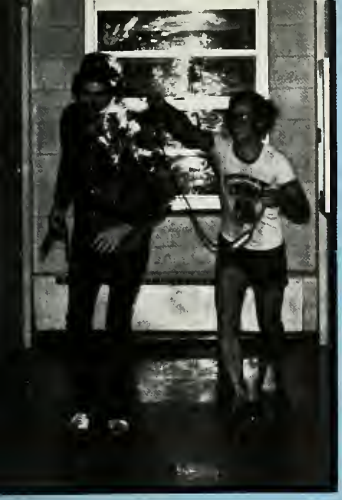

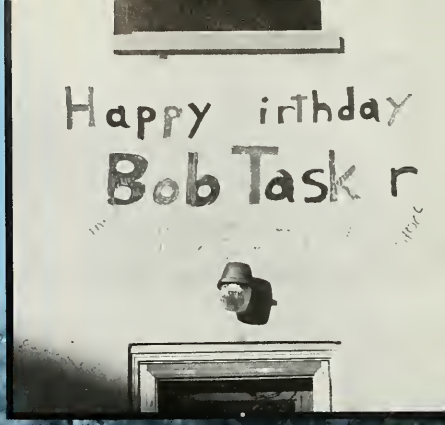
Happy irthday
Bob Task r

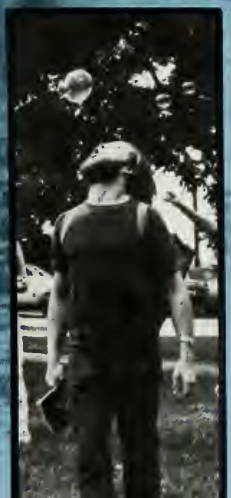

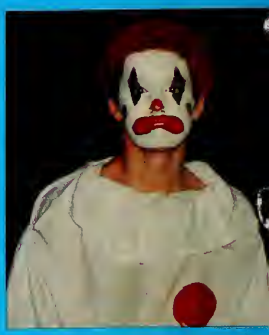

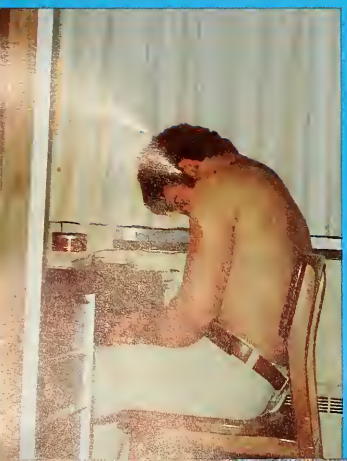

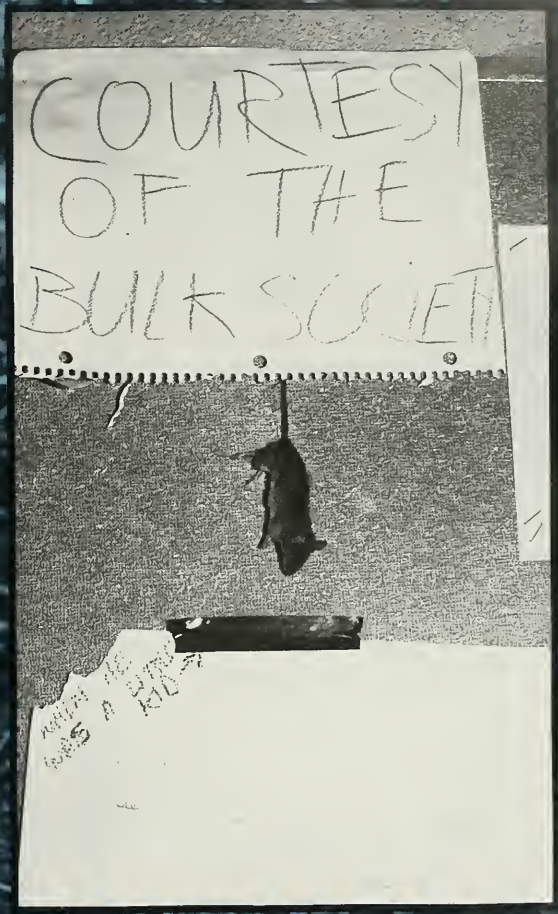
COURTESY
OF THE
BULK SOCIETY

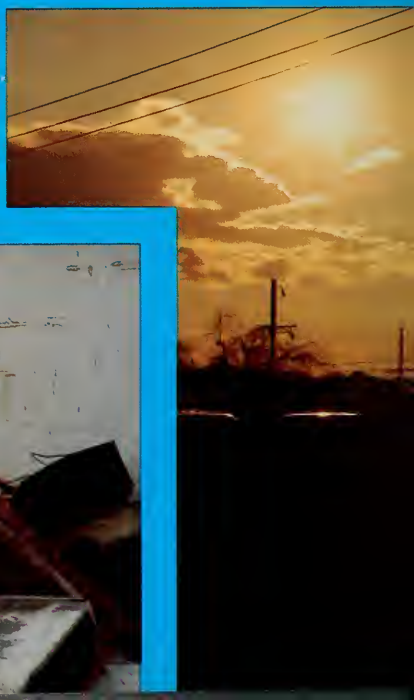

Like the most beautiful flower, I am unique
among this valley's meadow;
Though I grow and flower amidst a multitude
I am hardly like the rest, as my colours
are more of the mellow.
Our solitary roots are mingled by the
soils of the Earth;
Yet I was destined to be what I am
since the day of my birth.
Looking around me I see my brothers
being tossled by the wind;
Yet I do not worry —
For they are each as strong as I,
and will not bend.
Such is the gift which God has given
to each of us —
A mind and soul which will neither
tarnish nor rust.
And even though above us, as the mountains
and trees do tower;
We are to be proud, for nothing on this Earth
can match the beauty of a flower.

MEL RACOBS

Filled Out
by
All DJs

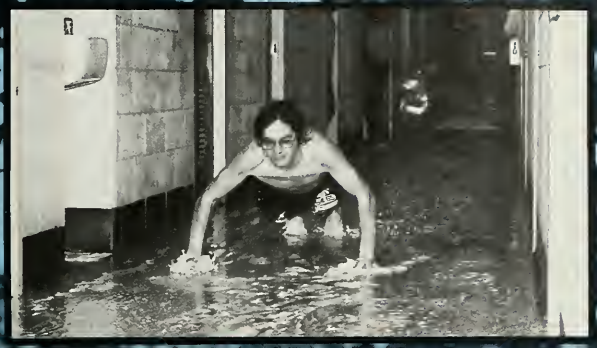

With great respect, we dedicate this, the 1978 Cornucopia yearbook, to James Work.

It was our privilege to have such a man as Dr. Work as an integral part of Delaware Valley College, to have such a man who dedicated a large part of his life and his soul to his Alma Mater, to its campus, its scholastic accredation, its faculty and administration, and especially to its students.

It was with great sorrow that we recognized the passing of Dr. James Work on Sunday, November 6, 1977. From 1974 until that date, Dr. Work served as chancellor to our college, but had previously filled other positions and actions that were instrumental in the history of Delaware Valley College of Science and Agriculture. His presence will be missed.

Born in Philadelphia, his interest in agriculture led him to leave the city to enter the National Farm School where, before he graduated with honors in 1913, he was a student leader, excelling in athletics. He was captain of the 1912 football team, captain of the 1912 track team, member of the 1911 and 1912 baseball teams. He was also editor-in-chief of the Gleaner in 1911 and 1912.

A productive farmer for three years, the prospect of a career in naval architecture lured him away from the farm to the Franklin Institute, from which he graduated in 1918.

His career in the aircraft industry began when he became the Supervisory Draftsman at the Philadelphia Naval Yard during WWI. After three years, he moved to the Lakehurst Navel Base in New Jersey, where he was appointed Chief Draftsman and eventually rose to become Assistant Chief Engineer in charge of engineering and technical stores. His creative flair earned him a promotion to the Station's post of Assistant Chief Engineer from 1921 to 1928, during which time the Shenandoah was built and the U.S.S. Los Angeles was received from Germany. He was in charge of engineering on these lighter - than-air ships and was a member of the test crews of the Shenandoah. During his Lakehurst tour of duty he rose to the rank of Full Lieutenant in the naval reserve.

He left Lakehurst in 1928 to fill the post of Project Engineer in parachutes and training planes at the Naval Aircraft Factory in Philadelphia. His final year of government service was spent as Assistant to the manager of The Naval Aircraft Factory.

Dr. Work's first job in private industry was in 1929 as Vice-president and General Manager of Lockheed Corporation. When Lockheed was purchased by Detroit Aircraft, he remained with the new firm in the same dual capacity until 1931. Then his creative urge got him involved with a small firm that manufactured airplane parts, and he formed Work Engineering Corporation. At the age of 38, he founded the Brewster Aeronautical Corporation for which he served as President until 1940, and then as Chairman of the Board and as a consultant.

Under his leadership, Brewster grew from a small organization to a large corporation with a work force of around 18,000 and both U.S. and foreign government contracts totaling over $200 million.

Seeking new challenges at the end of WW2, Dr. Work agreed in 1945 to serve without pay as the Treasurer of his Alma Mater, the National Farm School. He had been the School's first alumnus elected to membership on its Board of Trustees. The development of the institution from an agricultural secondary school of only 15 students to an established, fully-accredited, four year, diversified degree granting college in 1960 that now boasts 1250 students. The college went one step further, and became co-educational in 1972. Dr. Work's talents in design and architecture enabled him to integrate 19 new buildings erected on the campus into the natural beauty of the campus.

Dr. Work loved Delaware Valley College, and set an example for all past and future Aggies to follow. When you believe in something, the hard-work, sweat, and effort and love you put into a reality is well worth the trouble just to get the satisfaction that you've done something to help others. Seeing Delaware Valley College of Science and Agriculture become a reality, and seeing its students get the best education offered, was enough satisfaction for Dr. Work. Let us keep his dream a reality and continue improving on an already great college.

National Farm School, Doylestown, Pa.

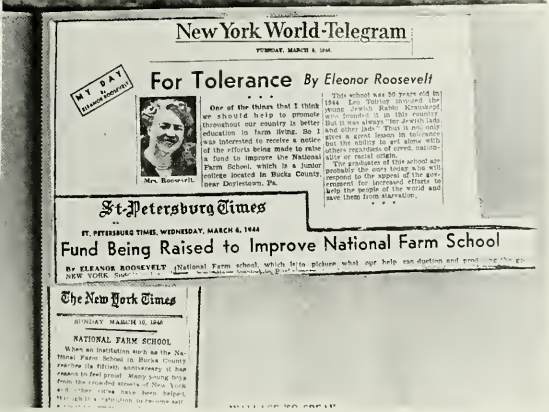

New York World-Telegram

TUESDAY, MARCH 6, 1945

MY DAY By Eleanor Roosevelt

For Tolerance By Eleanor Roosevelt

Mrs. Roosevelt.

One of the things that I think we should help to promote throughout our country is better education in farm living. So I was interested to receive a notice of the efforts being made to raise a fund to improve the National Farm School, which is a junior college located in Bucks County, near Doylestown, Pa.

This school was 50 years old in 1944. Leo Tolstoy invented the young Jewish Rabbi Krinskoff who founded it in this country. But it was always "for Jewish lads and other lads." This is not only gives a great lesson in tolerance but the ability to act alone with others regardless of creed, nationality or racial origin.

The graduates of this school are probably the ones today who will respond to the appeal of the government for increased efforts to help the people of the world and save them from starvation.

St. Petersburg Times

ST. PETERSBURG TIMES, WEDNESDAY, MARCH 6, 1944

Fund Being Raised to Improve National Farm School

By ELEANOR ROOSEVELT (National Farm school, which lets picture what our help can during and

The New York Times

SUNDAY, MARCH 10, 1946

NATIONAL FARM SCHOOL

When an institution such as the National Farm School in Bucks County reaches its fiftieth anniversary it has reason to feel proud. Many young boys from the crowded streets of New York and other cities have been helped, through the opportunity to become self

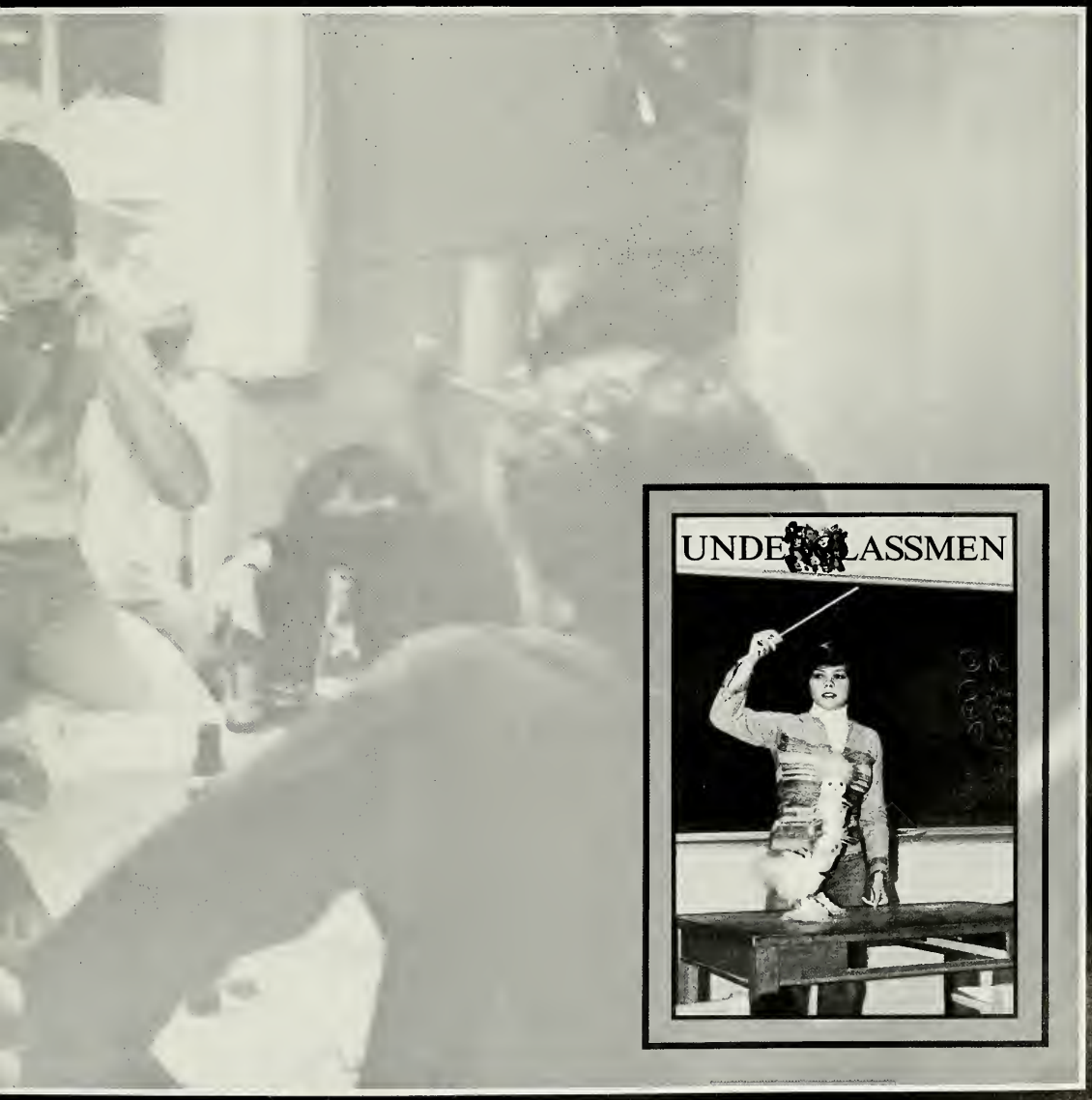
UNDERCLASSMEN

Junior class officers- L to R: M. Downing, Pres. to Hse. Conduct; B. Godbout, V. Pres.; A. Capp, Pres.; N. Jordan, Treas.; K. Kemp, Rep. to Soc. Hse.; C. Buchanan, Rep. to Soc. Hse.; D. Limbach, Sec.

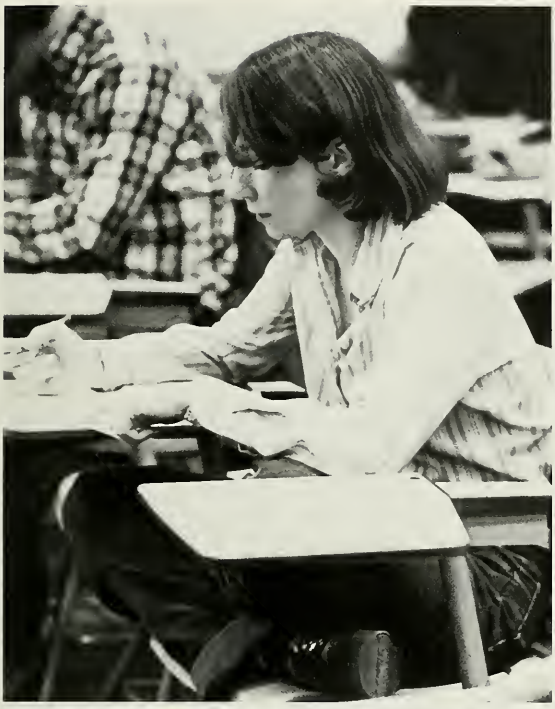

L to R, Kneeling: M. Choma; J. Boyle; Row 1: A. Capp; C. Buchanan; S. Bailey Row 2: L. Barnard, J. Bloomfield; S. Bennett Row 3: B. Cashin; D. Burrell

L to R, Sitting: R. Harding; J. Daubert; P. Berardi; C. Morton; Standing: K. Frey; M. Downing; J. Citrone; R. Cornell; C. Haller; B. Williams.

L to R, Kneeling: T. Baracallo; R. Betanovetz; Row 1: S. Pietraszek; D. Under Row 2: N. Wilson; C. Weber; B. Troxell. Row 3: B. Whitehouse; K. VanAulen; B. VanLaere; S. Stys Row 4: B. Thompson; M. Snyder Row 5: S. Scott; C. Smith Row 6: D. Smith; S. Geller

L to R, Row 1: J. Spindler; K. Shovlin; S. Silberstein. Row 2: B. Flannery; T. Runkel; D. Russell; T. Sawicki Row 3: M. Ridge Row 4: M. Pelino; B. Perry; C. Smith Row 5: S. Scott; P. Shumaker; . Richardson; G. Sharko.

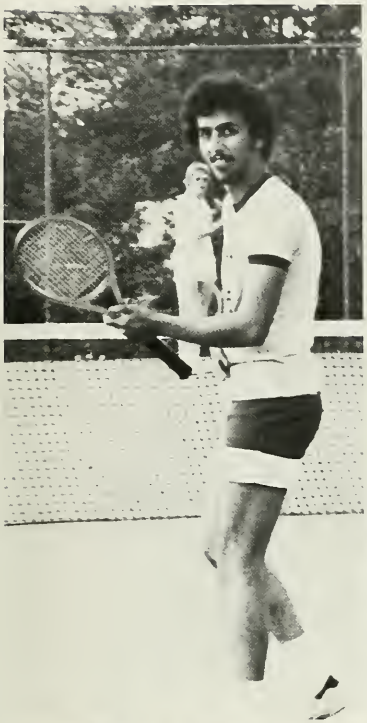

L to R, Row 1: K. Kemp; D. Zawisza; J. Matulaitis; T. Lipardi; J. Pawlusiow. Row 2: M. Prime; G. Michalak; M. Lamb; L. Polgar; C. Saylor; J. Maloney

L to R, Sitting: J. Carrb; C. Kaspar; T. Henritzy; B. Godbout; S. Harvey; P. Leonard; C. Grube; J. Andrus Standing: N. Goodwin; C. Harding; L. Kupiec; F. Guest; S. Sanders; K. Frey; P. Haran; A. Habiak

SOPHOMORES

Sophomore class officers-L to R: G. Scott, V. pres.; L. Budrewicz, Rep. to Soc. Hse.; M. Alexander, Rep. to Soc. Hse.; N. Wenger, Sec.; L. Hagerman, Pres.

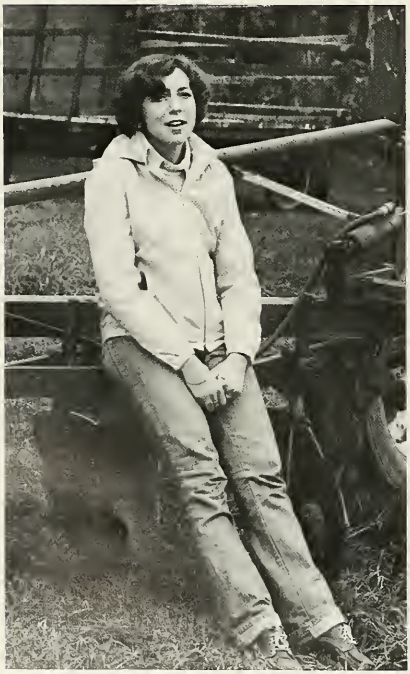

L to R-sitting: S. Birch; S. Chamberlin; L. Budrewicz. Standing: T. Caponigro; N. Bailer; M. Bruder; M. Chamelin.

L to R-Row 1: D. Daubert; C. Cybowski; D. Douglass; R. Cox. Row 2: M. Fennell; K. Espenshade; V. DeStefano; C. Friedrich. Row 3: M. Donaldson; B. Cooper; D. Froggatt.

L to R-Row 1: L. Hagerman; S. Funka; C. Franklin. Row 2: C. Hartzler; B. Gobus; D. Hartzell; D. Grim; C. Ivaniski. Row 3: M. Hoelper; P. Hankes; K. Hozlock.

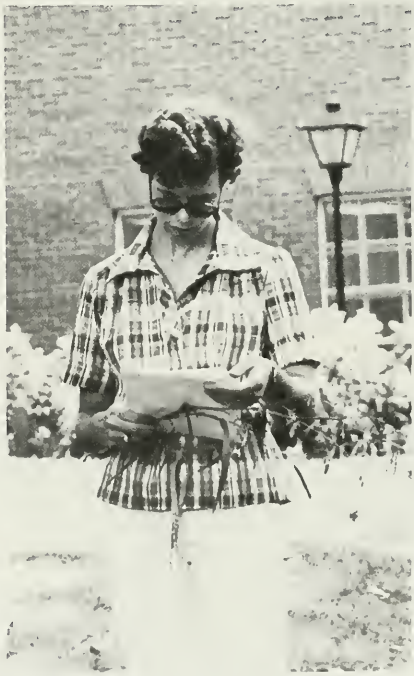

L to R, sitting: S. Minton; D. Pearson; B. Petty. Standing: D. Rohr; K. Masemore; J. Meyers; J. O'Reilly.

L to R, sitting: T. Kelly; G. Krogman; C. Kopf; P. McCullough. Standing: R. Lewis; S. Kessler; M. Kovacs; S. Lilly; S. Kerstetter.

L to R, Sitting: E. Wsiland; M. Wind; M. Verastro; F. Zamiskie; S. Stevenson Standing, Row 1: R. Sutton; P. Wisser; N. Wenger; R. VanArsdalen; J. Vandergrift; B. Shulson; G. Scott Row 2: A. Weiner; A. VanVlack; F. Troelstra; T. Suszka

L to R, Sitting: B. Schultz; Back: C. Arts; D. Pratt Standing; Row 1: N. Scheirer; G. Pusillo; J. Rennekamp; C. Scalfo Row 2: M. Simpson; G. Phillips Row 3: D. Pfiefer

L to R, Sitting: L. Jackson; S. Harper; H. Helbley; D. Fry; K. Hertzog; J. Delgaiso. Kneeling: E. Kahrs; A. Hassoldt Standing, Row 1: J. Johnson; S. Hadaway; M. Horst; C. Lodge; M. Jackson; K. Jones Row 2: L. Gipe; M. Guilfoy; M. Bartholomew; C. Heitz

L to R: B. Cybowski; F. DellAngelo; J. DeNoma; T. Domagala; B. Detwiler; L. Edelstein

L to R, Row 1: P. Wallace; L. Tart; D. Zug; K. Weiss. Row 2: B. Torppey; R. Strouse; J. Underwood.

L to R, Front: B. Walters; K. Stone Row 1: J. Bardsley; R. Wolfe; T. Wentz; S. Cunningham; P. Casey; S. Daniels; M. Tellmann; M. Uliana Row 2: M. Trimmer; L. Tera; P. Werner; D. Windholz; A. White.

L to R, Row 1: T. Miller; M. McGuire; S. McCloskey; M. McClure; M. Minor; S. Leed; T. Lockatell; F. Luccarelli. Row 2: K. Kendus; B. Grove; R. Hotchkiss; M. Meyers; T. Murdough. Row 3: M. Hoke; D. Lake; D. Layton; A. Dolan; A. Farrell. Row 4: C. Lilly; D. Maurer; C. Lewis; N. Murray

Freshman Class Officers, L to R: D. Clarke, Pres.; C. Caramanna, Treas.; D. Geiger, Sec.; C. Boyd, V. Pres.; S. Ciccantelli, Hse. Conduct; D. Cook, Soc. Rep.

L to R, Row 1: J. Byrne; N. Bushey; K. Burkert; C. Burd; P. Bieniakowski; G. Aubrey; D. Boyer. Row 2: C. Caramanna; S. Abrams; W. Bippus; K. Bossone. Row 3: B. Berlanda; P. Brindisi; G. Biggs; R. Bates. Row 4: P. Boob; P. Boyle; D. Borish; M. Bealo; D. Churchill. Row 5: D. Aughinbaugh; H. Budin.

SNA
SQU

CLUBS

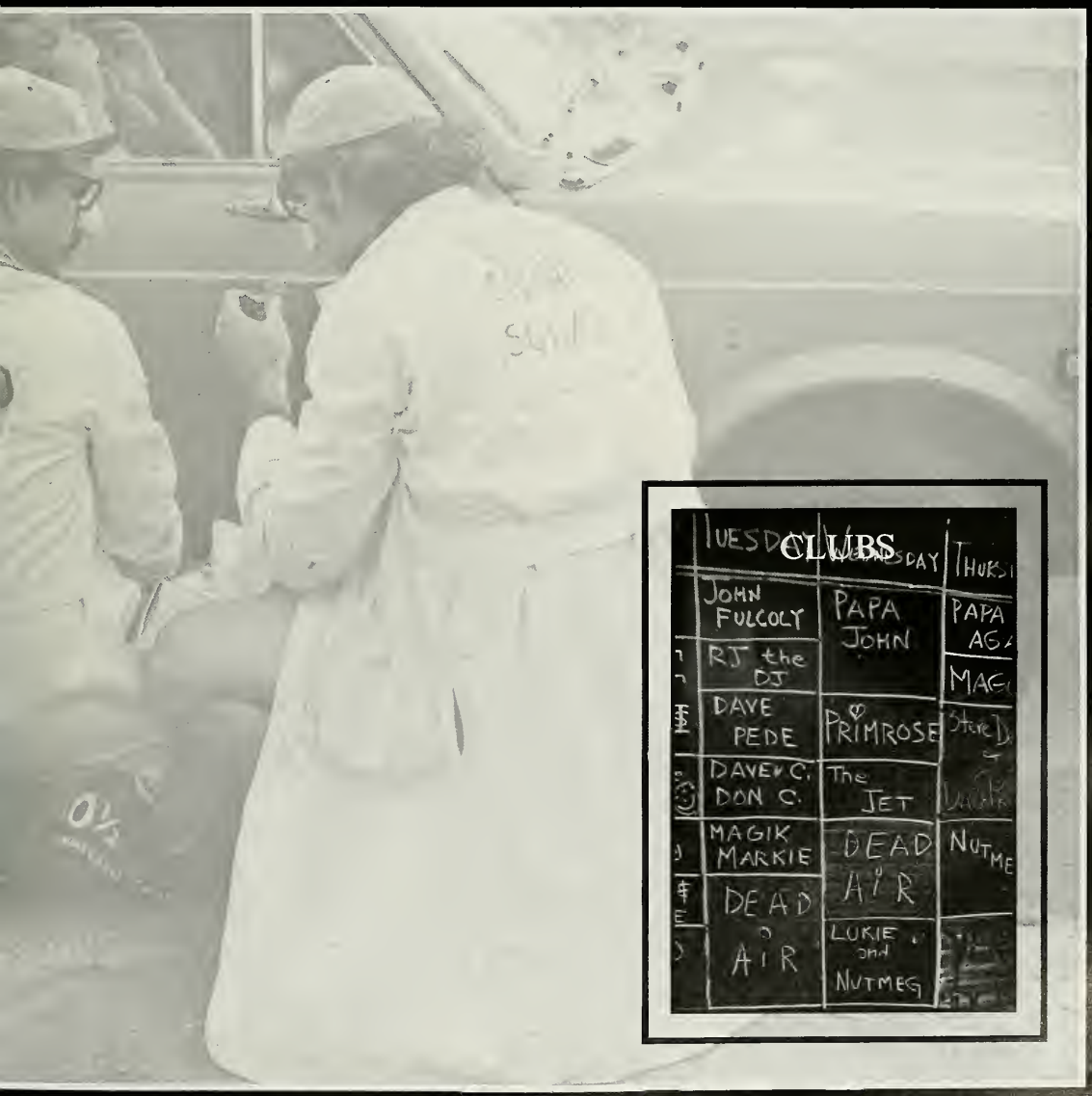
JOHN FULCOLY
RJ the DJ
DAVE PEDE
DAVE C. DON C.
MAGIK MARKIE
DEAD AIR
PAPA JOHN
PRIMROSE
The JET
DEAD AIR
LUKIE and NUTMEG
PAPA
MAG
NUTME

AGRONOMY CLUB

L to R, Kneeling: R. Pelkofsky; P. Northrop (pres.); B. VanLaere; C. Sutton; S. Crane; C. Squier (V.P.); L. Mitchell. Standing: J. Spindler; D. Mason; M. Antos (R. Sec.); R. Oberheim; M. Tarulli; H. Pyle; M. Szmodis; R. Hodnicky; K. Henry; H. Tkacik; L. Briggs; M. Wilson; J. Daubert; M. Careatti; R. Dropp (C. Sec.)

SOIL JUDGING

L to R, Sitting: J. Spindler; C. Sutton Row 1: R. Dropp; M. Careatti; L. Briggs Row 2: K. Henry; D. Mason; C. Squier; M. Szmodis; J. Troxell

HORTICULTURE CLUB

L to R, Kneeling: L. Barnard; B. Whitehouse; J. Puglisi; G. Rence; M. Wind; Row 1: R. Lee; M. McAlarnen; J. Whitehead; W. Morgan; C. Campbell; P. Briar; S. Girling Row 2: D. Bubenheim; T. Manns; J. Miale; B. Cashin; T. Sell; J. Boyle; M. Strusiak Row 3: T. Sawiki; B. Troxell; R. Proca

APIARY SOCIETY

. to R, Front: M. Bergen; T. Vernachio; W. Morgan Left: K. Kaiser; L. Budrewicz; V. Trey; R. Rising; M. Payer Back: G. Pusillo; J. Sheaffer; C. Bossone; S. Stys Right: J. Dimmler; M. Wind; P. Curran

A.I.B.S.

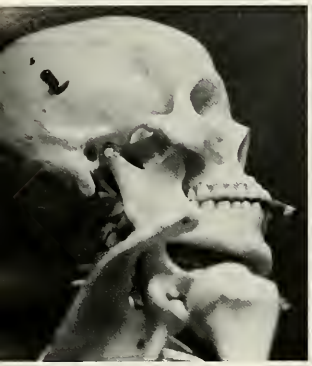

L to R, Sitting: K. Rice; J. VanDyk; P. Whitman; G. Erdelsky. Standing: J. Heckman; S. Rane; F. Kresock; C. Custis; T. Steinhieser; D. Fiilipe; J. Schultz; S. Abrams.

A.P.O.

L to R: P. Northrop; R. Lester; J. Appleton; L. Perea; T. Vernachio; D. Gillin; C. Wolf; S. DeGhetto; C. Caramanna

BUSINESS CLUB

L to R, Kneeling: J. Porawski; C. Wolf (sec.); Standing: J. Appleton (Pres.); R. Szary; L. Perea (V.P.); G. West (adv.); C. Lilly (tres.)

BAND

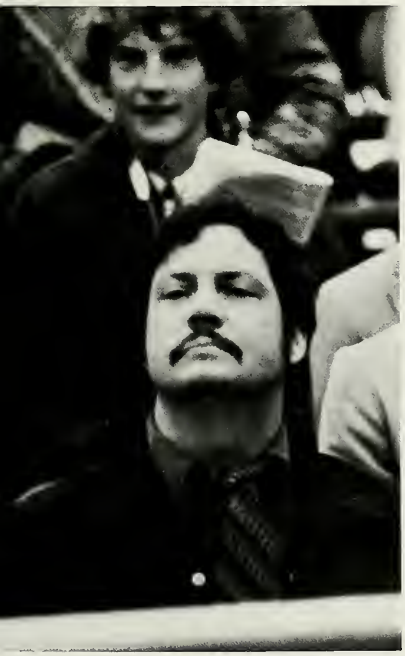

L to R, Row 1: L. Barnard; M. Ridge; B. Russell; Row 2: D. Pearson; D. Reiss; S. Nevill; T. Sawicki Row 3: R. Fitt; T. Vernachio; M. Durkee; F. Kresock Row 4: R. Moyer; D. Bubenheim; G. Cooper

ORNAMENTAL HORTICULTURE SOCIETY

L to R, Top Row: Marshall, M. Pronovich; M. Bartlett; S. Stys; R. Vetanovicz Row 1: K. Debillis; C. Hartzler; E. McGuckin; C. Koph; L. Gipe; B. Tichy; G. Futterknecht; R. Dein; G. Johnson Row 2: J. Murphy; Debbie; Cheryl; M. Downing; M. Fulton; F. Zaminskie; C. Buchanan; J. Vasile; R. VanArsdale; B. Sholsen; B. Fackler Row 3: P. Jennings; S. Dalrymple; M. Oscapinski; Dave; T. Lupaid; R. Lipinski; K. Schmid; C. Burd; J. Burne; K. Frey; M. Brenner; S. Scott; S. Silberstien; S. Stevenson; N. Mesko; B. Stanwich; P. Sallari; Row 4: D. Perry; D. Baun; S. Pecchatka; K. Klien; M. Bruce; K. Lazin; V. Frey; K. Kutchey; S. Makrancy; V. Butera; R. Schultz; C. Hirt; T. Jakubczyk; S. Skoien; D. Campbell; M. Vliana; Frank; M. Hartman; R. Kierner

RESIDENT ASSISTANT COORDINATING COMMITTEE

L to R, Row 1: P. Butula; A. Capp; J. Pawlusiow; M. Lamb; S. Makrancy; Row 2: J. Botti; B. Fales; B. Ruggeri Row 3: K. Musser; D. Buberheim; M. Cook; Miss Orbaker; Row 4: B. Leh; M. Downing; V. Nayler; Mrs. M. Gulick; Mrs. M. Waddington; Mr. D. Faulkner; G. Royer; Mr. R. Tasker; Mr. C. Deacon; Mr. S. Sitarski

EQUINE CLUB

L to R, Row 1: C. Weber; N. Wenger; C. Robinson; L. Jackson; D. Limbach; H. Funk Row 2: C. Bossone; C. lckinger; B. Petty; M. Bergen; M. Bruder; P. Bienikowski; G. Aubrey Row 3: J. Andrus; D. Petrovich; C. Kelly; C. Smith; S. Daniels

CHEMISTRY CLUB

L to R, Row 1: M. Yockobishen; J. Smith; T. French Row 2: R. Cohen; Dr. Stenson; S. Harvey; G. Malick; Row 3: B. Strohmeier; A. Sommer; R. Nuss; L. Brody; A. Karcher; D. Cassel; J. Matulaitis; E. Rebmann

BLOCK & BRIDLE

L TO R, ROW 1: unknown; T. Emley; L. Jackson; unknown; Munchkin; M. Verastro; unknown; unknown; unknown; K. Jones. ROW 2: K. Espenshade; J. Johnson; L. Edlestein; H. Hebley; unknown; unknown; K. Sahrski; unknown; L. Mazzai; unknown. ROW 3: C. Cybowski; V. DeStefano; C. Bossone; S. Harper; C. Franklin; M. Bruder; D. Hartzel. ROW 4: N. Wenger; L. Haferman; B. Gobus; unknown; D. Boyer; unknown; M. Ketner; K. Hozlock; G. Pucillo; T. Verhaxhio; Dr. T. Pelle; L. Tanzymore. ROW 5: unknown; J. Renekamp; unknown; unknown; B. Walters; unknown; M. Kovacks; Mr. Gilbert; Mr. Markeveys.

L TO R, KNEELING: E. Ehring; P. Risser; S. Feak; M. Lamb; C. Dunton; D. Krasnai; E. McAdams, ROW 1: D. Wise; Mena; M. Pelino; C. Shaffer; D. Limbach; M. Cook; K. Frank; R. Hill; J. Dimmler; Dr. Pelle. BACK: D. Nordland; J. Wengryn; Mr. Markeveys; Mr. Gilbert.

DTA

L TO R, ROW 1: K. Faherty; B. Tichy; ROW 2: J. Dimmler; L. Bailey; V. Butera; S. Peechaka; E. McAdams; B. Stevens. ROW 3: D. Baun; K. Kutchey; C. Squier; S. Miller; Dr. Muse; K. Klien.

DAIRY JUDGING

L to R: G. Gayman; D. Mellen; C. Duncan; T. Robbins; Dr. McCaffrey.

DAIRY SOCIETY

L to R, Left Side: Dr. Plummer, B. Stephens; C. Dunton; L. Budrewicz; N. Scheirer; D. Heisey; M. Donaldson; C. Elliot; P. Wisser; K. Masemore; D. Douglas; R. Cox; D. Graham; J. Fleck. On House: S. Cromwell; C. Kasper; C. Duncan; M. Hill; J. Tarento. Right Side: J. Newswanger; N. Bushey; K. Burkert; M. Klotter; P. Cansick; D. Mellen; G. Gayman; P. Werner; D. Daubert; J. Smigelski; T. Robbins; M. Brady; M. Simpson.

DRAMA

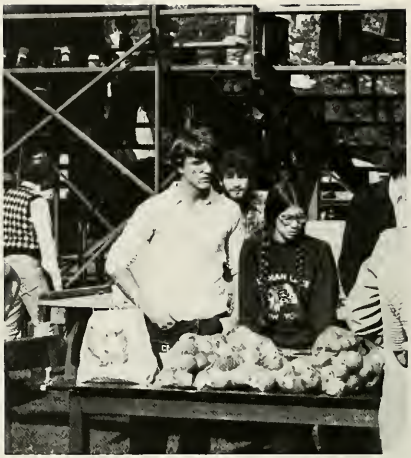

L to R: Mr. Gavin; G. Burns; S. Staub; A. Karcher; A. Capp; S. Skoien; K. Sansone; G. Schneider

ECO. AG.

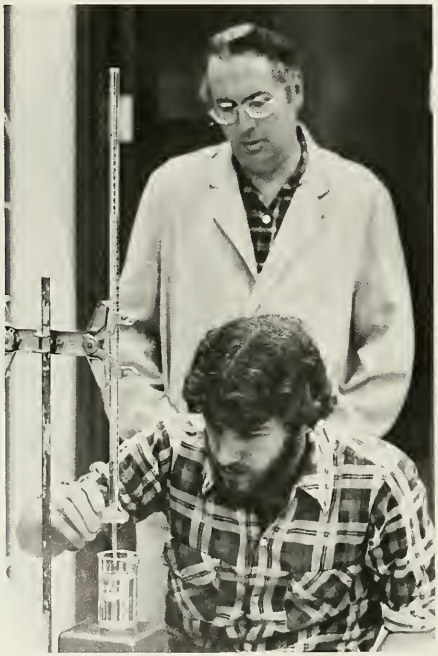

L to R, Row 1: J. Kravitz; P. Curran; G. Byrne Row 2: L. Barnes; M. Wind; G. Burns Row 3: T. Richardson; D. Mason; B. Troxell.

INTER - CHRISTIAN

L to R, Sitting: D. Nordland; M. Murray Standing: D. Heisey; K. Paul; K. Gladfelter; S. Kerstetter; B. Troxell.

FFA

L to R: S. Yingling; L. Jackson; J. McCarthy; D. Heisey; T. Taylor

WEIGHTLIFTING CLUB

L to R: N. Murray; J. Capozzi; D. Pratt; B. Hughes; S. Abrams; K. Musser; B. Bippus.

F.T.D.

L to R, kneeling: D. Perry, T. Jakubczyk. Standing, F. Grau, adv. Left wall: M. Downing, D. Reiss, C. Shute, A. Maynard, M. Bartlett, Row 1: R. Kiefner, D. Unger, P. Jennings, V. Butera, V. Frey. Row 2: M. Uliana, B. Thompson, J. Bloomfield, Row 3: L. Gipe, C. Heitz, D. Campbell, C. Symanski, E. McGuckin, D. Baun. Row 4: K. Kendus, B. Ungerman, C. Burd, J. Vasile, M. Hartman. Row 5: S. Dalrymple, G. Royer, J. Burne. Row 6: M. Budin, P. Ianacone, K. Stone, M. Oscapinski

FOOD INDUSTRY CLUB

L to R, Row 1: M. Guilfoy, J. Day, L. Krauss (sec.), J. Russo (pres.), Row 2: J. Holmquist, C. Adams, J. Capossi, K. Greenberg (vp), J. Barry. Row 3: G. LaCava, P. Butala (treas.), C. Russo. Row 4: M. Chranowski, N. Ziolkowski, J. Andrus, J. Botti.

PHOTOGRAPHY CLUB

L to R, Row 1: C. Friedrich, K. Henry, M. Kloter. Row 2: H. Sumner, G. Michalak, S. Gunther, K. Wieser, D. Windholy, M. McAlarnen

R.A.P.

Row 1: F. Gittens, T. Mason, C. Lilly, E. Preston. L. Mitchell, T. Strong, S. Washington. Row 2: M. Robinson, B. Hampton, D. McElroy, C. Lewis, M. Heggs. Row 3: K. Mitchell. L. Tanzymore, E. Orr, E. Kittles, C. Johnson, A. White, L. Fennell, D. Geiger, B. Stanley, G. Scott, K. Carter, M. Jackson. Missing, J. Brooks

Officers, L to R. F. Gitten, pres, S. Wahsington, v.p., K. Mitchell, treas, E. Orr, sec.

SCUBA CLUB

Row 1: D. Russell; A. Maynard; R. Woolerton; D. Blakelock. Row 2: J. Maloney; C. Harding; R. Johnson; D. Campbell; R. Senson; R. Cornell

RAILROAD CLUB

Row 1: F. Tourville; L. Urbonik. Row 2: W. Whitehouse; K. Burnley. Row 3: C. McCarron; R. Cox, A. VanVlack; J. Spindler; L. Barnard; B. Cashin; Dr. Weber

STUDENT GOVERNMENT

L to R, Row 1: K. Kemp, M. Snyder, C. Steelman, A. Capp, L. Budrewicz, V. Butera. Row 2: D. Buchanan, L. Mitchell, G. Michalak, B. Fales, M. Fulton. Row 3: D. Cook, D. Clarke, L. Hagerman, M. Alexander, M. Downing, Row 4: B. Dobbs, G. Sharko, Dr. Hofstaedter, S. Makrancy.

to R, Row 1: S. Harvey, L. Perea, P. Schroll, M. Tarulli, J. Whitehead, R. azarus. Row 2: L. Gipe, D. Limbach, S. Staub, J. Maloney, J. Appleton, P. Briar, . Churchill. Row 3: P. Jennings, C. Hirt, B. Leh, R. Szary, G. Gaubrey, A. archer, C. Caramanna.

A-DAY

A-Day Officers: Dr. Lazarus, M. Tarulli, J. Maloney, J. Whitehead, S. Harvey, P. Schroll.

WAPO

Floor: M. Verrastro L to R, Row 1: P. Northrup; L. Mazzei; T. Blakelock; D. Froggart; S. Staub; M. Dugan; M. Muir Row 2: D. Clapp (Music Director) R. Szary; J. Appleton (Bus Mgr.); C. Adams; H. Hickmott IV; L. Perea; S. Geller

STUDENT TRAINER CLUB

Student Trainer Advisor — John Knarr

L to R, Row 1: K. Sucharski; C. Lilly; Row 2: S. Washington; K. Smith; D. Lake; G. Royer Row 3: W. Bishop; R. Shaeffer; B. Bippus

THE GLEANER

L to R: C. McCarron, D. Ray; G. Sharko; A. Rank

SIGMA SOCIETY

L to R, Row 1: L. Hagerman; P. Briar; T. Nigro; B. Thompson; M. Klotter Row 2: G. Aubrey; K. Lazgin; R. VanArsdalen; B. Olson; S. Cunningham; Miss Orbaker. Row 3: D. Kupiec; P. Casey; D. Unger; L. Gipe. Row 4: S. Stevenson, P. Bieniakowski; E. Preston. Row 5: J. Andrus; M. Snyder; K. Henry; D. Krasnai; K. Frank.

ICC

L to R, Row 1: M. Downing; K. Frey; M. Kloter; B. Olson. Row 2: K. Greenberg; R. Lester; K. Henry; M. Fulton; unknown; M. Snyder; L. Perea; J. Crowshaw; K. Rist.

CORNUCOPIA '78

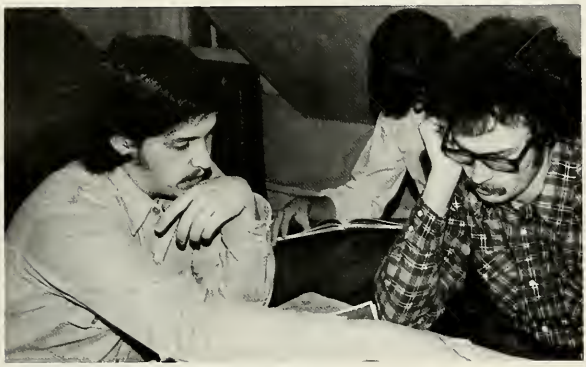

BACK TO FRONT, L TO R; Jim Spindler, co-editor, L. Tarr, M. Jackson, B. Walters, S. Scott, D. Genge, Bev Tichy, editor, J. DeNoma, D. Zuy, C. Heitz, M. Braun, T. Damagala, M. Giglia, C. Lily, L. Gipe. Missing, Jeff Singletary, co-editor.

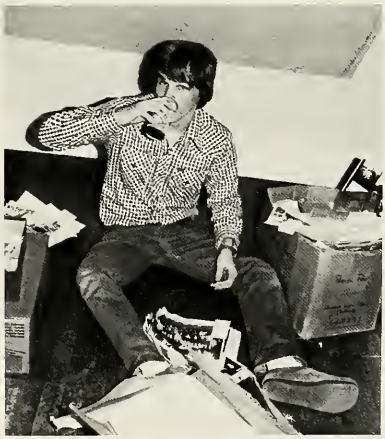

It is a lot of work to put together a yearbook, but the load goes a lot easier when it can be spread over a larger staff. I would like to thank those people that increased the size of our staff this year, and also the dedicated few from past years. Your help was greatly appreciated.

But no matter how good a staff you have, there still may be some mistakes, deletions, or typing errors. Please excuse them.

We still missed deadlines, but we couldn't have done much at all without our lay-out staff; Janet, Laurie, Tom, Pete, Chuck, Russ, and Lee. Our typists, Barb and Louise did a lot of work also. Our photography staff, John, Shawnee, Connie, Bill, Kurt, Russ, Jeff, you sure took a lot of pictures, and it still wasn't enough.

Jeff, superb job. Keep up the good work for two more years and you'll have an excellent book.

Jim, you'll probably make a better editor than myself, but good luck next year.

Thanks to my sister Irene for all her pictures, especially this year's cover.

Barb and Lynn, thanks for all your help.

Mr. Sauer, thank-you for your guidance, support, and words of wisdom when they were needed. I don't know how you put up with me these last two years. One more year, and I might get it right.

-ed.

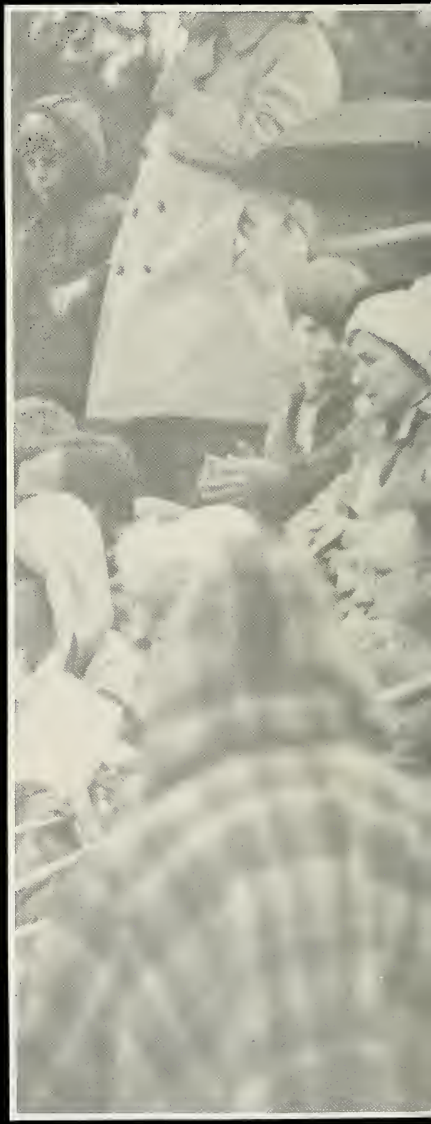

SPORTS

DIRECTOR OF ATHLETICS

Al Wilson, Director of Athletics

The Department of Athletics congratulates the Class of 1978 and wishes Godspeed. May the lessons learned in competitive athletics serve as a guidepost for all as you play the game of life.

Intercollegiate Athletics is one of the cornerstones of our College. Your participation and support during your collegiate life have been important to the growth of our programs.

As Alumni, athletics can serve you in many ways. With your support our programs will become successful and you can look upon them with pride.

This is your College - Love Her, Support Her, and most of all be proud of Her!

Judy Ermigiotti, secretary to Mr. Wilson

FIELD HOCKEY

L to R, Row 1: G. Fulcoly; K. Faherty; S. Cromwell; J. Newswanger; D. Layton. Row 2: B. Petty; S. Leeds; B. Dusman; C. Dunton; L. Polgar; P. Ries; A. White. Row 3: P. Vellner, (coach); S. Bennett; C. Duncan; M. Horst; P. Werner; B. Wolfe; L. Budrewicz; E. Flynn; J. Kruckow, (Mgr.)

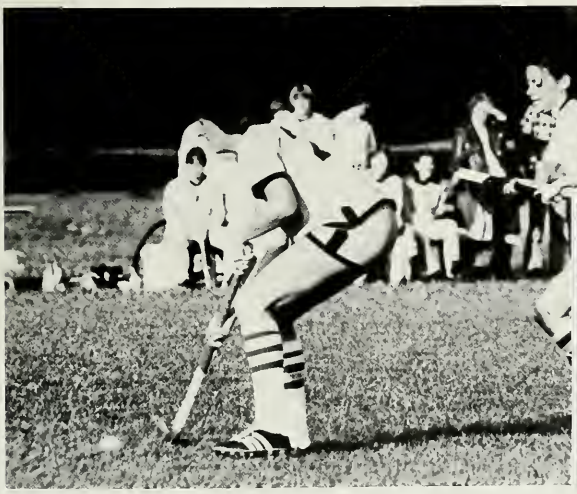

Womens Field Hockey

DVC		Opponent
2	Scranton	1
1	Wilkes	1
1	Muhlenberg	1
2	Drew	1
8	Phila. Textile	0
1	Lycoming	2
0	Moravian	2

Overall Record 3-2-2

CROSS COUNTRY

L to R, Row 1: M. Ensslin; V. Frey; J. Gilbert; H. McGroerty; R. Bryson (capt.); J. O'Connor; N. Jubok; B. Gabel; D. Filipo; M. Coleman Row 2: C. Bossone; B. Cybowski; T. Murdough; B. Murphy; R. Rising; M. Hengel; J. Jaskot; J. Semler; M. Hoelper; J. Dougherty; C. Boyd. Row 3: N. Murray; S. Larkin; N. Foran; C. Edgerton; K. Kaiser; C. Cowher; C. Bradley; R. Berthold (coach).

DVC	Cross Country	Opponent
50	Ursinus	15
42	Haverford	19
16	Dickenson	46
20	Muhlenberg	43
20	Wilkes	43
20	Albright	43
22	Phila. Textile	39
36	Lebanon Valley	16
34	Scranton	21
21	Phila. Textile	40
15	Elizabethtown	50
28	Susquehanna	27
43	Swathmore	16
20	Muhlenberg	41

Overall Record 8-6

Seniors, L to R; N. Jubok; R. Bryson; B. Gable.

FOOTBALL

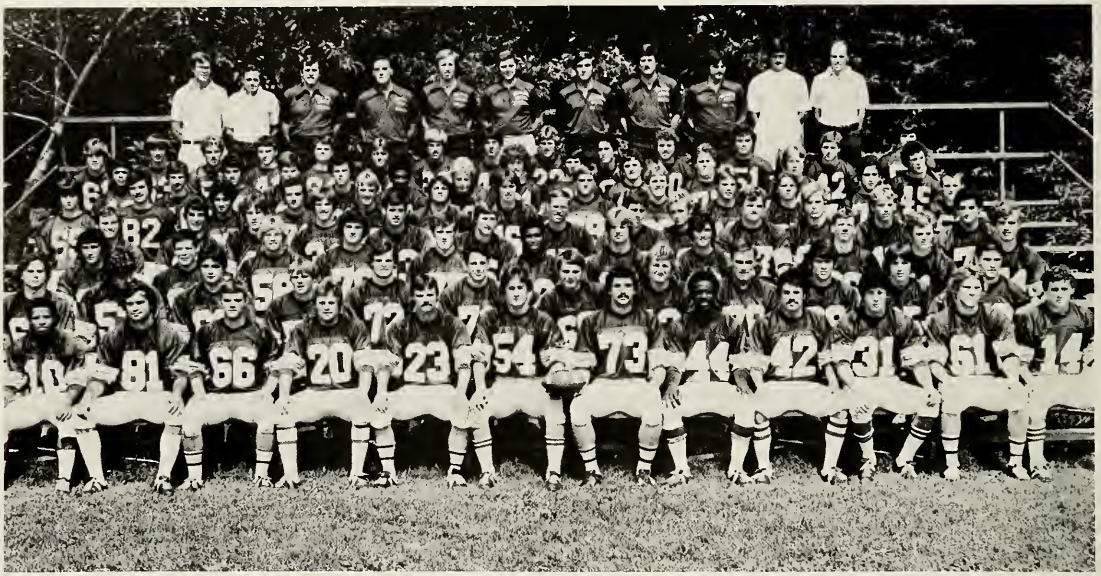

L to R, Row 1: T. Strong; K. Truskin; J. Fretz; J. Laumakis; J. Maloney; D. Kling; S. Hertig; F. Gittens; M. Mackridges; E. Cini; M. Hann; S. Melroy. Row 2: R. Felter; M. Bergamo; J. Lingenmuth; P. Boob; B. Reapsome; C. Thomas; M. Chamelin; S. McGlynn; M. Beale; W. Robertson; J. Gordon; T. Houpt. Row 3: S. Rodkey; B. Crozier; M. Dobies; A. Conley; E. Craig; G. Scott; B. Root; G. Salicondro; D. Jefferson; T. Kenny; C. Alpuche. Row 4: B. Mullen; J. Mazak; K. Sipple; J. Ledva; S. Fornoff; R. Haraka; B. Emerich; M. Marshall; M. Rudy; G. Walters; D. Jefferson; L. Thierolf; F. Vellucci Row 5: P. Boyel; C. Stipp; J. Sofia; P. McIntyre; B. Shickora; P. Albano; M. Malasavage; R. Bates; J. Fogarty; M. Flanagan; S. Cash; N. Weinstein; E. Weyend Row 6: T. Dodd; M. Cicchino; C. Theibault; L. Davies; M. Miller; B. Lewis; M. Kistler; H. Knier; J. Yazujian; J. Steiner; J. Lare; S. Gehrlein; M. Conlen Row 7: J. Saner; B. Detwiler; G. Dudo; J. Yandrofski; K. Githens; M. Breidor; S. Lilly; B. Berlanda; G. Hall; M. Mondevergine; G. Biggs; B. Turner; R. Mullen; G. Demetriades Row 8: Dr. A. Krick; F. Miller (Equip. Mgr.); Coach J. Hardy; Coach E. Dromgold; Coach J. Injoychock; Head Coach A. Wilson; Coach D. Faulkner; Coach T. Duff; Coach P. Righi; J. Knarr (Head Trainer); Dr. J. Walheim.

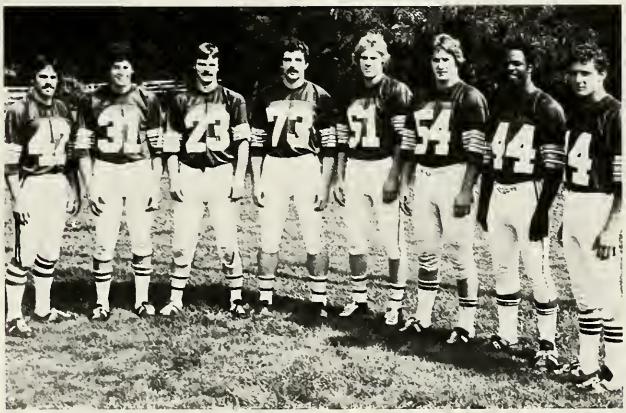

Seniors, L to R: M. Mackrides; E. Cini; J. Maloney; S. Hertig; M. Hann; D. Kling; F. Gittens; S. Melroy.

Football

DVC		Opponent
18	Farleigh Dickenson	12
14	Moravian	13
8	Albright	35
8	Lycoming	16
20	Upsala	31
7	Susquehanna	28
6	Juniata	23
27	Widener	50
8	Wilkes	32

59
15

SOCCER

L to R, Row 1: T. Gadaleta; M. Fennell; M. Russo; T. Nevill; J. Delgasio; J. Fulcoly; T. Rudolph Row 2: B. Torppey; D. Zuy; S. Homesack; R. Cornell; B. Kubat; D. Page; G. LaCava; R. Pelkofsky; D. Persons Row 3: M. Jiron; T. Loy; D. Loesser; H. Kelly; Coach Marshall Row 4: D. Krouse; Rl Flores; S. Saxton; R. Thompson; J. Kennoy; J. Rojas; B. Strand; R. Landis; J. Dolch; R. Wolford.

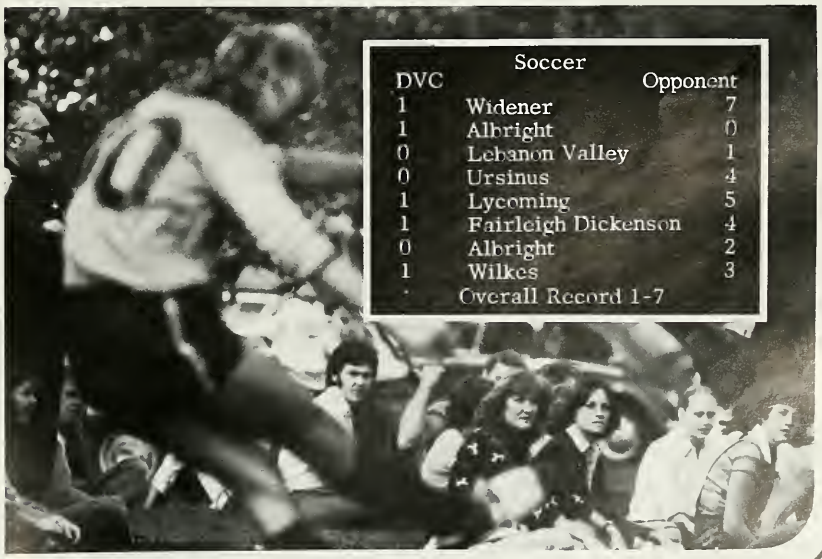

Soccer

DVC		Opponent
1	Widener	7
1	Albright	0
0	Lebanon Valley	1
0	Ursinus	4
1	Lycoming	5
1	Fairleigh Dickenson	4
0	Albright	2
1	Wilkes	3

Overall Record 1-7

WRESTLING

L TO R, ROW 1: Asst. Coach, Craig Deacon; Tom Hinter; Ted Rubright; Dave Zawisza; Steve Yingling; Bret Troppey; John DeNoma; Art Shull; Dean Dauberr; Jeff Brough; Craig Edgerton. ROW 2: Mike Davis; John Campbell; Frank DeAntonio; Al Kurnath; Mike Fasulo; Ken Espenshade; Greg LaCava; Paul Brindisi; Jeff Press; Walt Mathewson. ROW 3: Coach, Bob Marshall; Stan McGlynn, Paul Pearson; Jim Saner; Warren Robertson, Phil Wisser; Jeff Bartholomew; Juan Rojas; Bob Godbout; Jeff Weyland; Bill Crozier; Hank Knier; Rick Landis; Don Cook; Brian Detwiler.

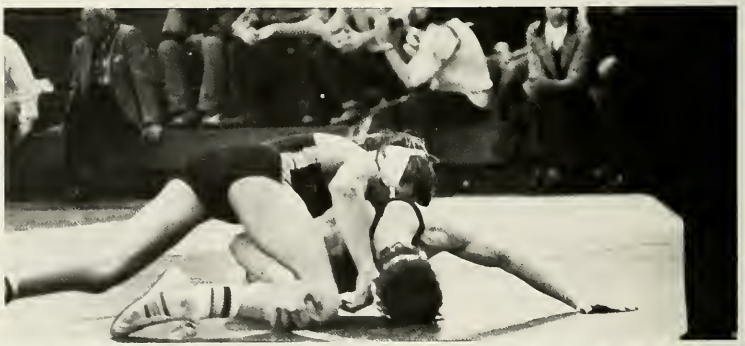

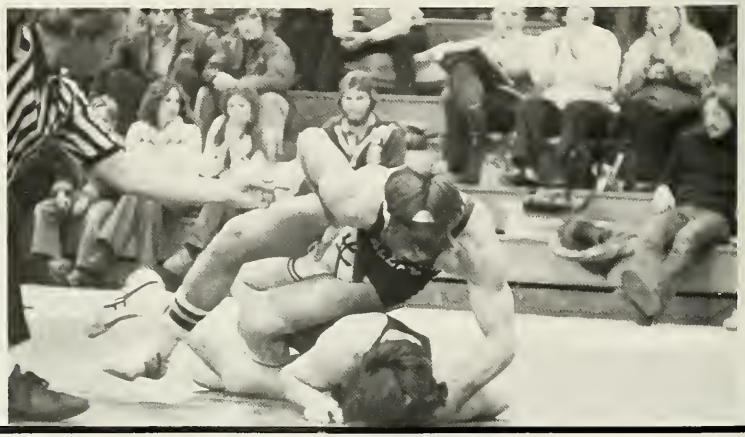

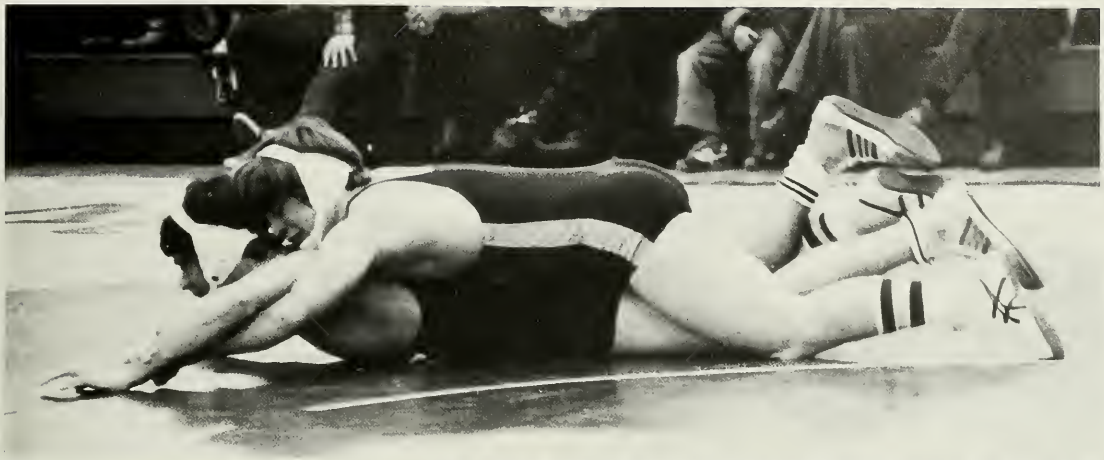

Wrestling (15-2)

DVC		Opponent
60	John Jay	0
44	Ursinus	3
54	Upsala	0
48	Juniata	2
41	Widener	9
46	Lebanon Valley	6
0	Wilkes	42
9	Lycoming	22
23	Scranton	17
39	Susquehanna	15
34	King's	9
28	Moravian	14
47	Mulenberg	2
28	Elizabethtown	15
45	Western Maryland	0
51	Fairleigh Dickinson	3
19	Swathmore	18

MAC team placed 5th

WOMEN'S BASKETBALL

L to R, Row 1: A. White; P. McCullough; B. Gregory; S. Cromwell; J. Kirk. Row 2: P. Werner; B. Wolfe; C. Gruver; D. Windholtz; D. Kaledinskas; J. Newswanger.

Women's Basketball

DVC		Opp.
51	Elizabethtown	60
74	Lycoming	34
63	Widener	71
66	Franklin & Marshall	68
81	Lycoming	46
94	Wilkes	86
62	Mulenberg	45
65	Scranton	90
72	Philadelphia Textile	75
66	Allentown	68
65	Drew	43
50	Upsala	63
75	Moravian	32

Overall Record 6-7

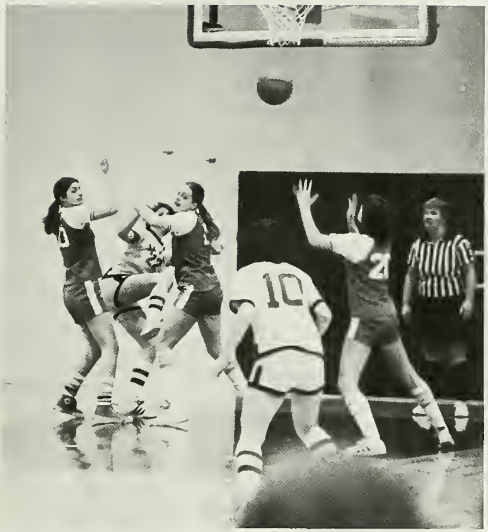

15
D.V.C.
12

D.V.C.
22
D.V.C.
10

22
12

L TO R, ROW 1: Asst. Coach Steve Zenko; C. Johnson; J. McShea; P. Butler; M. Miller; R. Parker; T. Salamone; J. Bernard. ROW 2: Head Coach Frank Wolfgang; K. Mitxhell; B. Stanley; J. Watson; C. Leber; M. Werkiser; J. Wisniewski.

L TO R, ROW 1: D. Crossette; T. Walsh; L. Tanzymore; D. Kline; P. Fisenmann; L. Matthews. ROW 2: F. Wolfgang; J. Bernard; D. Jefferson; J. Brooks; B. Walter; T. Kehoe; S. Zenko.

Men's Basketball

DVC		Opponent
72	Swarthmore	59
63	Wilkes	61
80	Drew	92
65	Albright	72
83	Elizabethtown	72
75	Juniata	65
52	Ursinus	62
61	Albright	83
70	Elizabethtown	77
91	Mulenberg	103
55	Susquehanna	77
77	Lycoming	86
68	Moravian	55
76	Scranton	90
76	Washington	72
66	Susquehanna	88
69	Fairleigh Dickenson	71
49	Lycoming	58
66	Juniata	72

overall record 6-15

MEN'S BASKETBALL

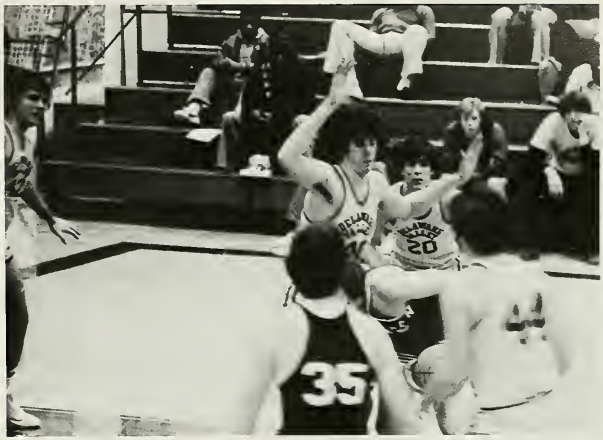

Captains: John Watson & Phil Butler

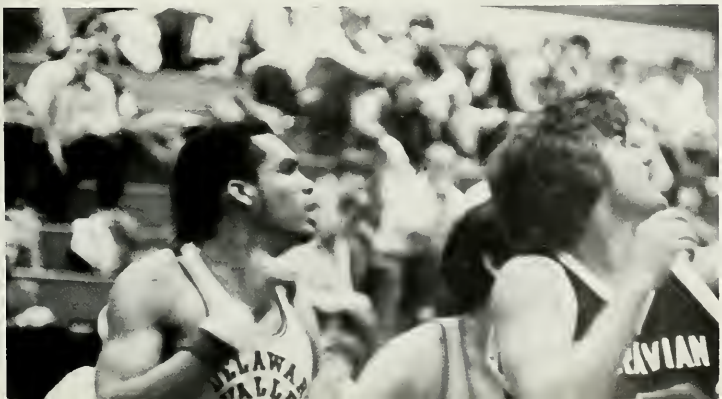

TRACK

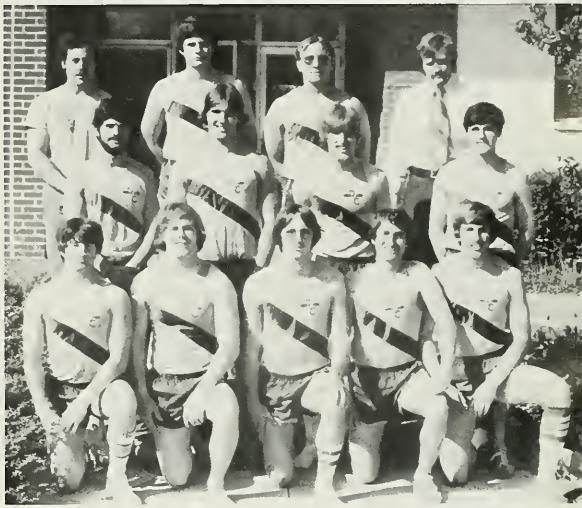

L to R, Row 1: J. Yazujian; W. Mathewson; K. Siegele; P. Sollazzo; S. Lilly Row 2: G. DeFranco; S. Walley; C. Hanson, B. Murphy Row 3: M. Schaefer, Head Coach; J. Novah, J. Kenroy; B. Snyder, Asst. Coach

TRACK

DVC		Opp.
63	Widener	86
81	Swarthmore	60
81	Phila. Textile	29
67	Lebanon Valley	78
76	Susquehanna	44
76	Albright	61
51	Ursinus	78
51	Haverford	52

Overall - 4-4

BASEBALL

L to R, Row 1: G. Richdale; P. Butler; D. Helmstetter; G. LaCava. Row 2: Coach Hardy; B. Reapsome; J. Theibault, S. Fornoff; Dr. Lutz. Row 3: C. Theibault; P. Boob; S. Cash; J. Gordon. Row 4: J. Knarr; S. Wyremski.

Baseball		
DVC		OPP.
10	Susquehanna	6
1		4
14	Fairleigh Dickinson	2
10		3
1	Ursinus	2
1		2
24	Drew	0
9		4
6	Albright	5
10		0
2	Scranton	13
6		10
4	Upsala	9
4		1
5	Wilkes	9
1		9
8	Muhlenberg	3
1		3
5	Elizabethtown	3
8		8
11	King's	9
1		15
	overall 9-13	

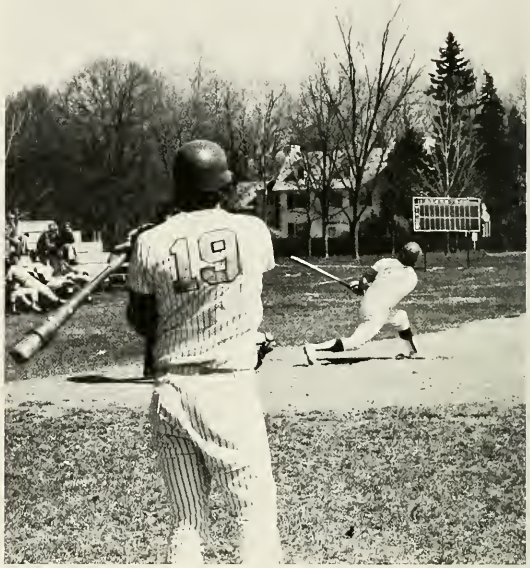
19

GOLF

GOLF

DVC		Opp.
434	Swarthmore	415
434	Elizabethtown	437
437	Moravian	447
437	Scranton	415
418	Upsala	446
451	Ursinus	430
451	Fairleigh Dickinson	424
436	Dickinson	425
436	Lycoming	475
431	Muhlenberg	430
432	Albright	443
451	Widener	478
451	Lebanon Valley	443

Overall Record 6-7

L to R, Row 1: S. Anderson, B. Vandegrift; D. Clark, J. Bradley; D. Pede Row 2: R. Brendel; M. Werkiser; K. Rickenbach; M. Strusiak; E. Strelski; Ned Linta (coach).

ACTIVITIES

HOMECOMING

MARY HAD A LITTLE LAMB
BUT DVC HAS CAESAR

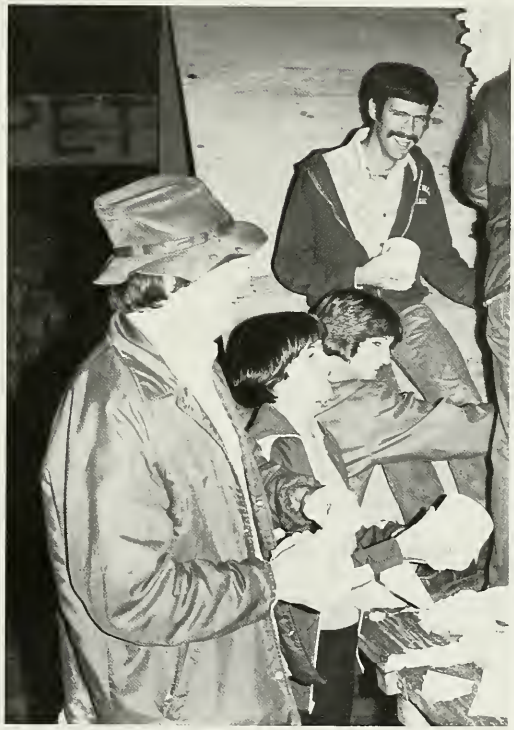

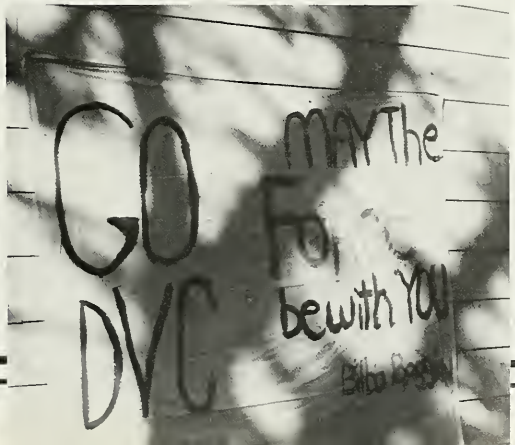
GO
DVC
MAY The
For
be with YOU

EGAD, WHAT A CAD!

DESSERT THEATER

HALLOWEEN

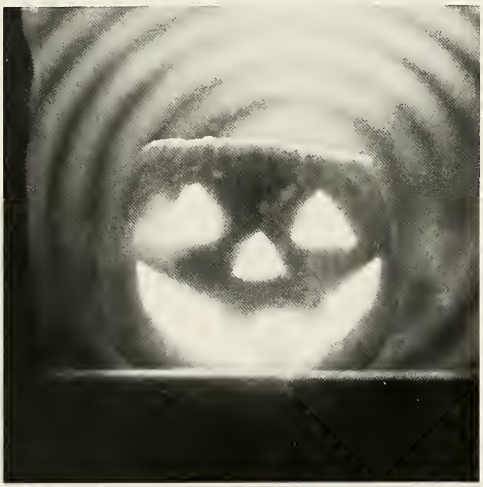

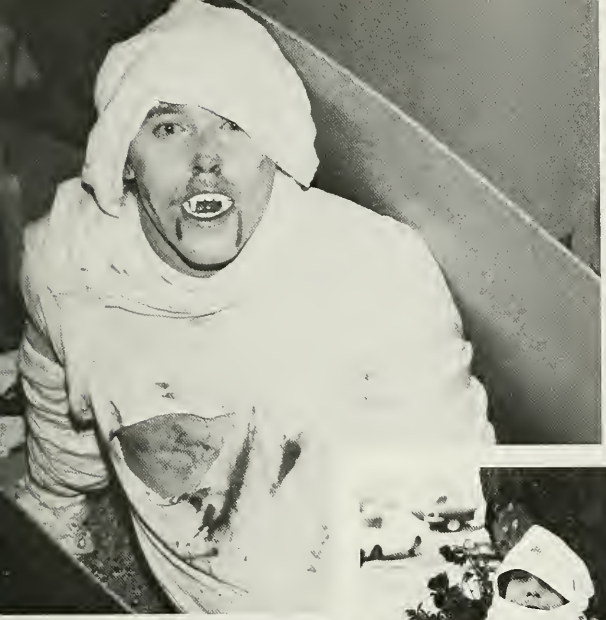

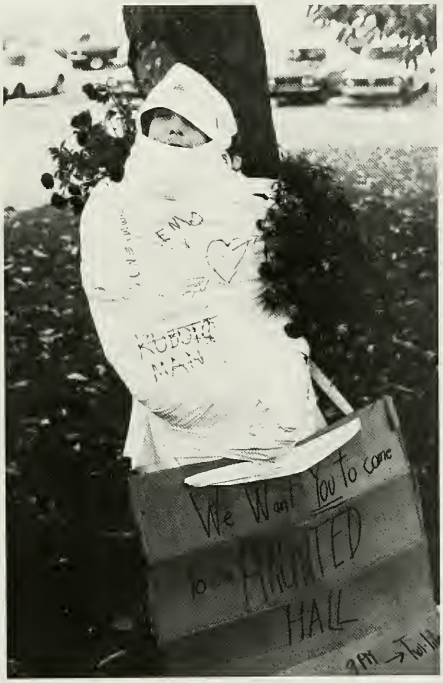

HAUNTED HALL

COFFEE HOUSES

CHRISTMAS

FASHION SHOW

FRISBEE

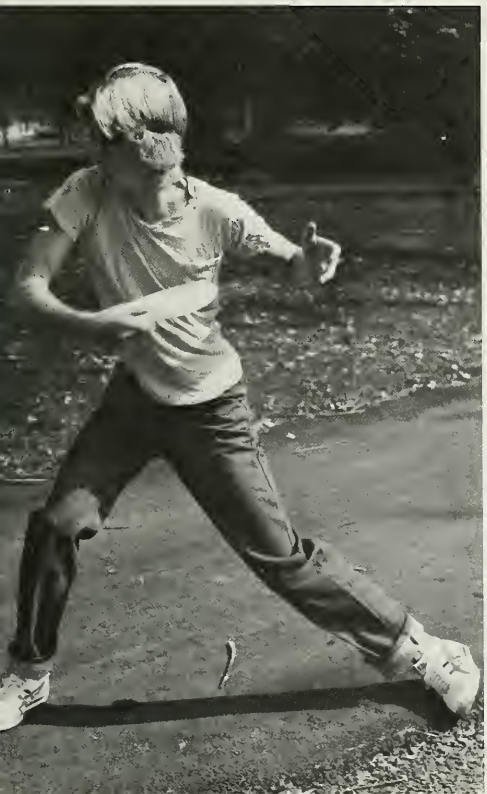

SNOW . . .

SNOW . . .

AND MORE SNOW!!!

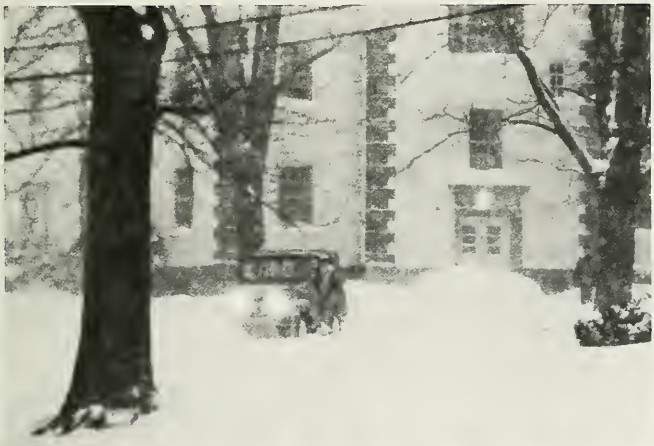

AND THEN THERE WERE THESE . . .

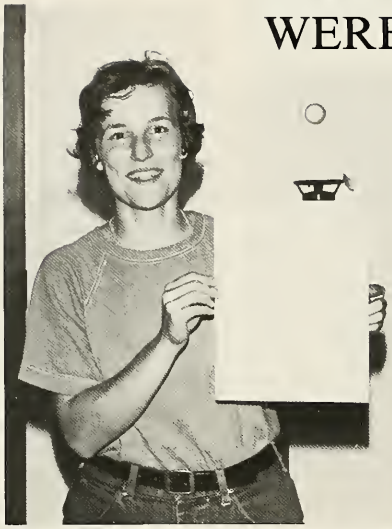

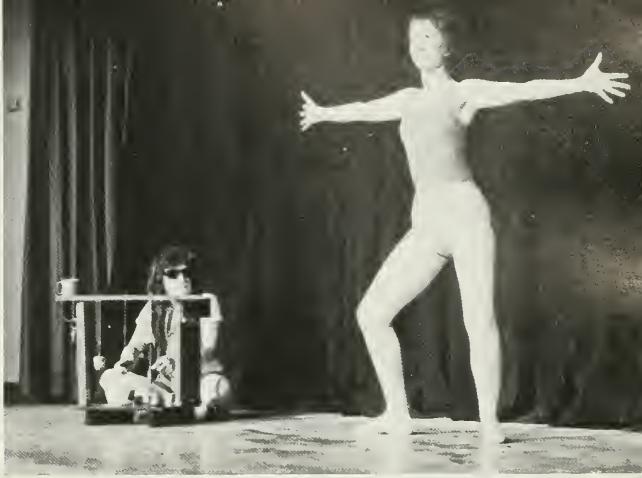

68

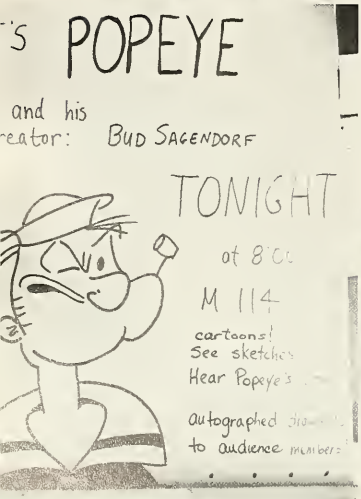
'S POPEYE
and his
eator: BUD SAGENDORF
TONIGHT
at 8:00
M 114
cartoons!
See sketches
Hear Popeye's
autographed
to audience members

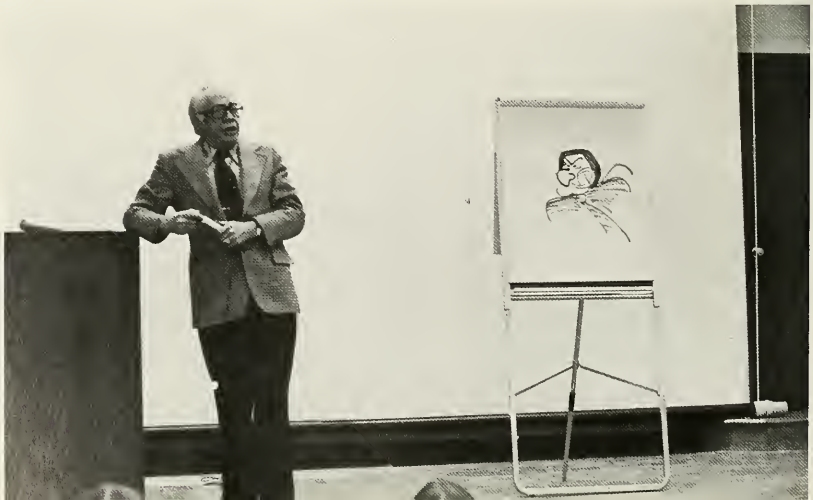

FOUNDER'S DAY

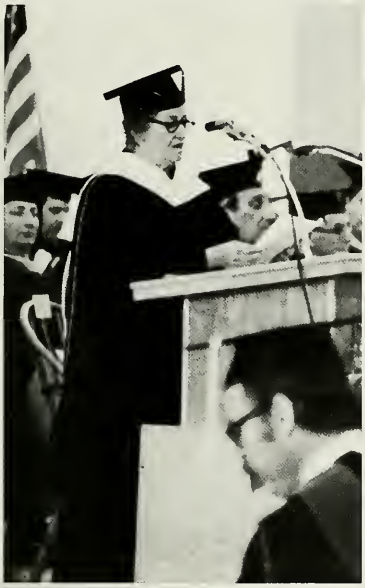

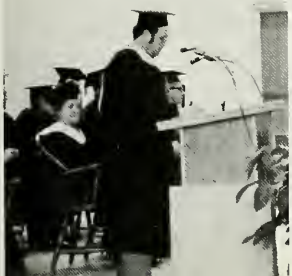

DANCES

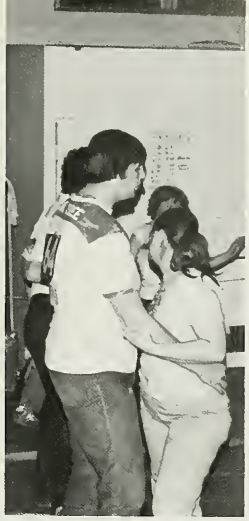

DANCE MARATHON

Delaware Valley
College Library

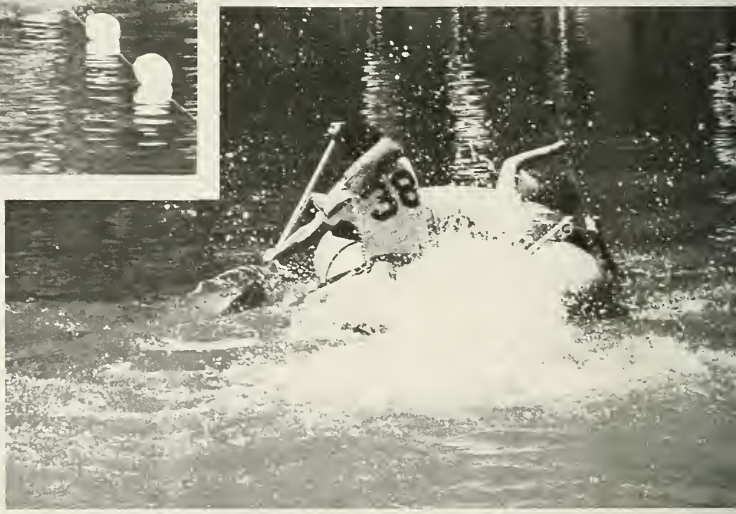

SUPERSTARS

DELAWARE
VALLEY
COLLEGE

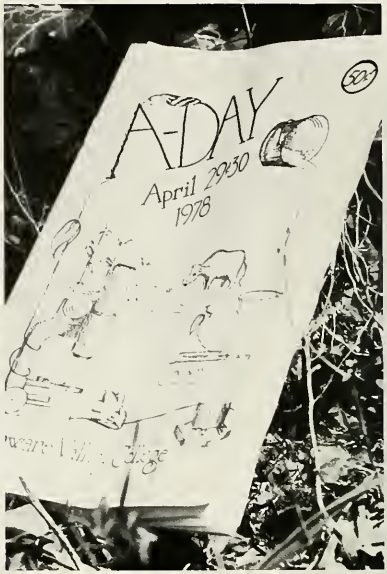
A-DAY
April 2030
1978

DELAWARE VALLEY

168

BLUEBERRY
BLUEBERRY

A1
B2.1
B2.2
C

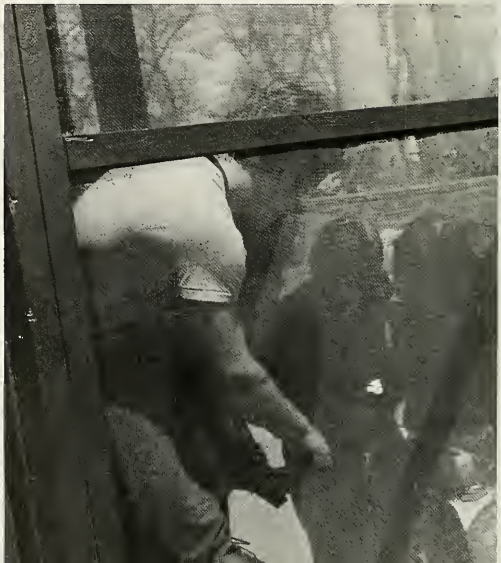

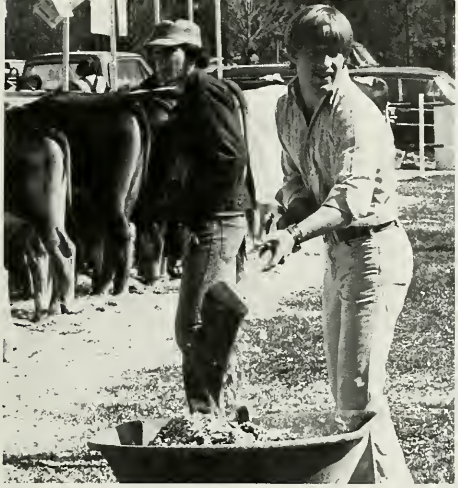

The Thrill of Victory ! ! !

INTRAMURALS

VOLLEYBALL

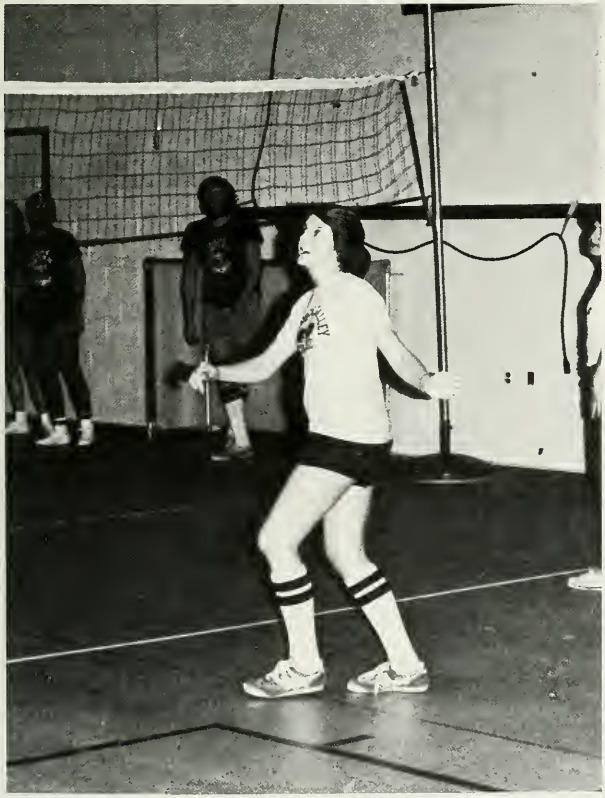

The Agony Of Defeat

36
12

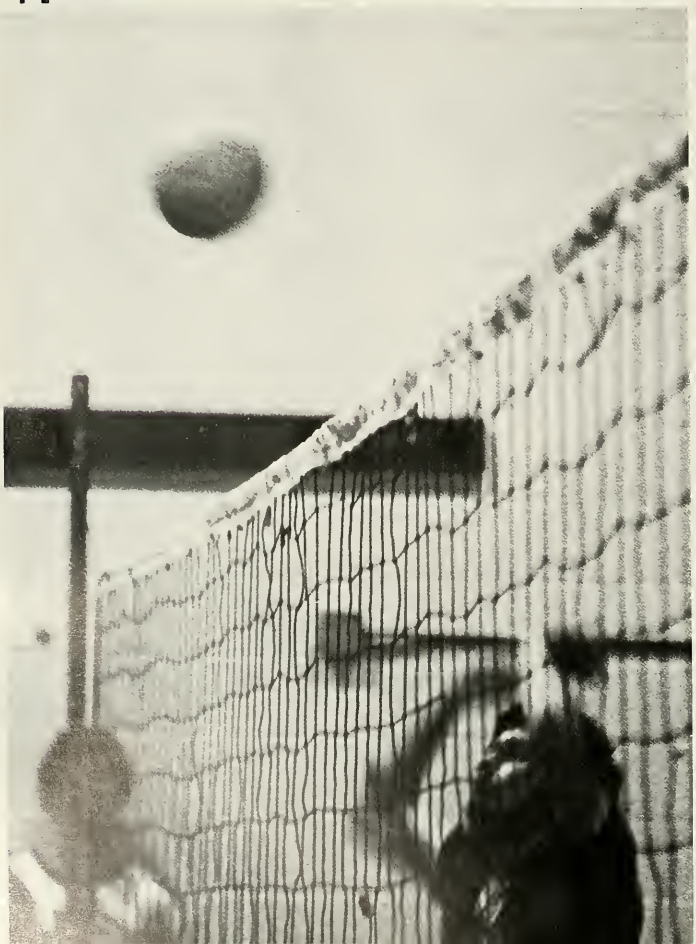

FOOTBALL

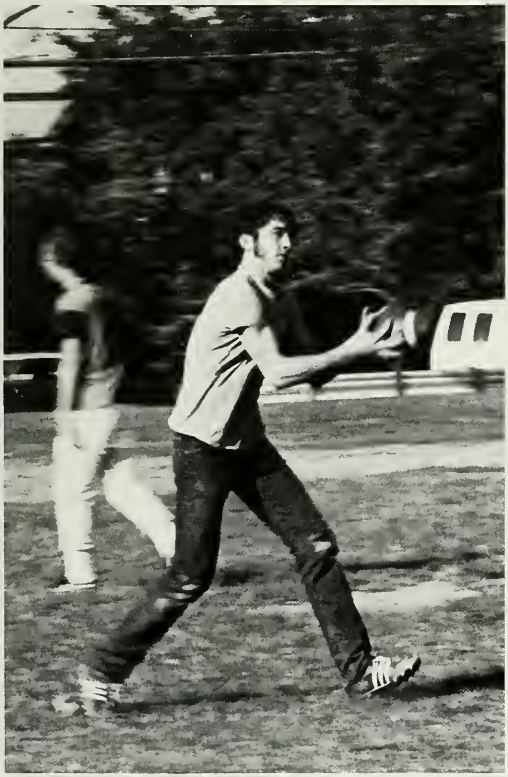

BASKETBALL

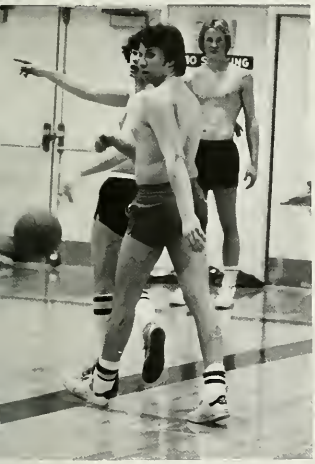

TEX
5

HOME VISITOR

FLOOR HOCKEY

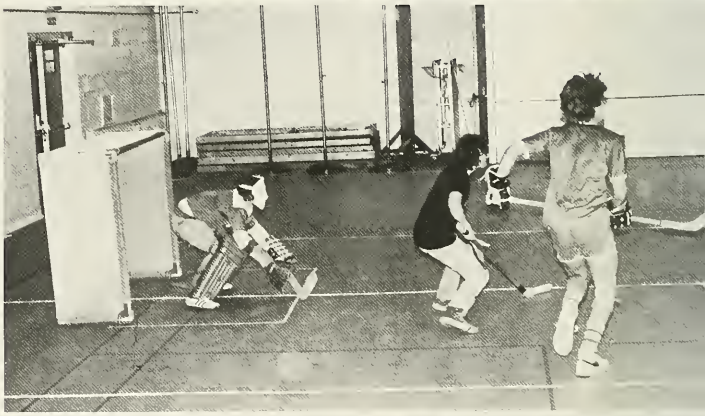

MEN'S SOFTBALL

FACULTY & ADMINISTRATION

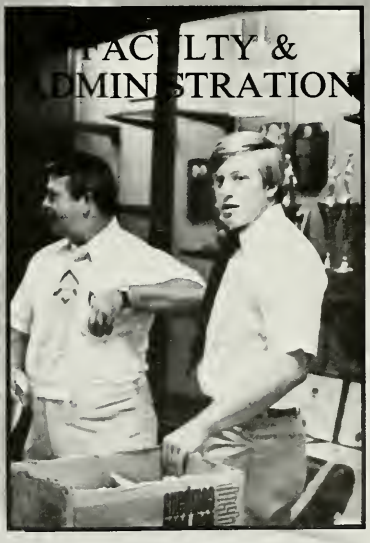

ADMINISTRATION

1. Jean Work
2. Clinton Blackmon
3. Joshua Feldstein
4. Oskar Larsson
5. Robert Sauer

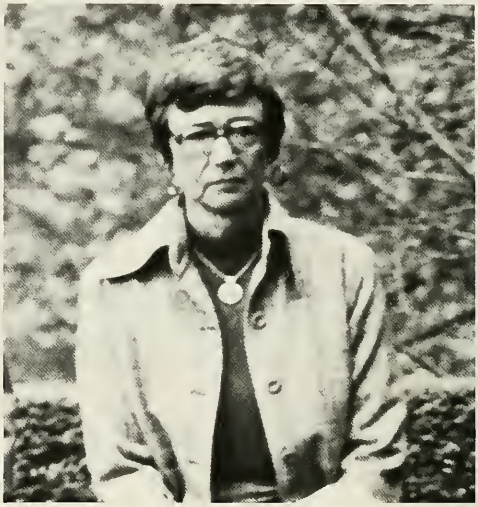

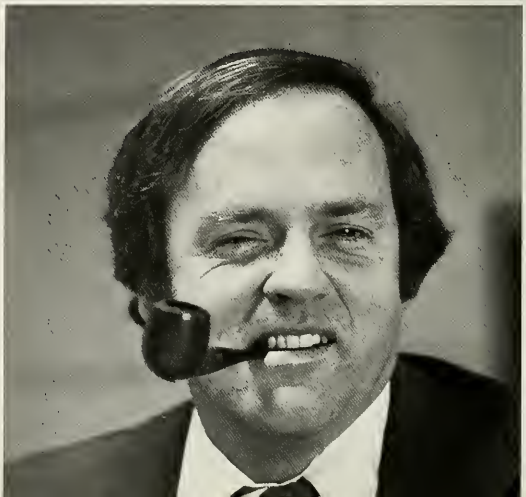

1. Karen Orbaker
2. Stanley Sitarski
3. Joseph Fulcoltt
4. H. William Craver
5. Sarah Weber
6. Robert Tasker

1. Robert McClelland
2. Henry Sumner
3. Joan Holt
4. Willetta Gourley
5. Erma Martin
6. Elmer Reiter
7. Rita Chrismer
8. Linda Green

1. Johanna Keunecke
2. Bobby Place, Betty Bartlett
3. Mrs. Sherwood
4. Mr. Altemus
5. Ester Nadden
6. Steno Pool Staff
7. Mrs. Adams
8. Joanne Fischer, Claudia Cornell, Mildred Waddington

1. Phyllis Stille, Elaine McGeady
2. Lynn Yates, Barbra Bianco-Hagan
3. Mildred Hanisco, Emily Aulenbach
4. Barbara Bartasek
5. Katheleen Nelson
6. Mrs. Kirschler

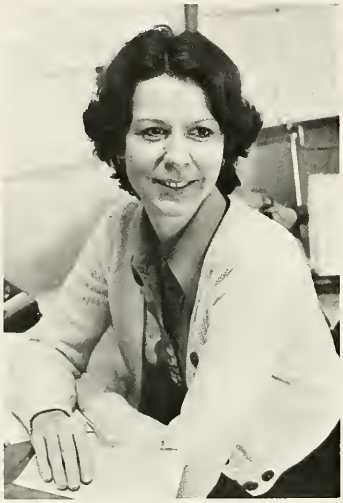

1. Glenn
2. Michael Pence
3. John Clinton
4. Howard Kahan
5. John Kanarr
6. Jeff, Fred Miller
7. George Moran

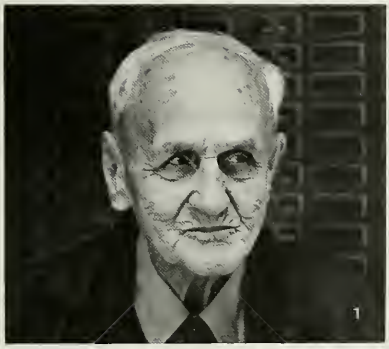

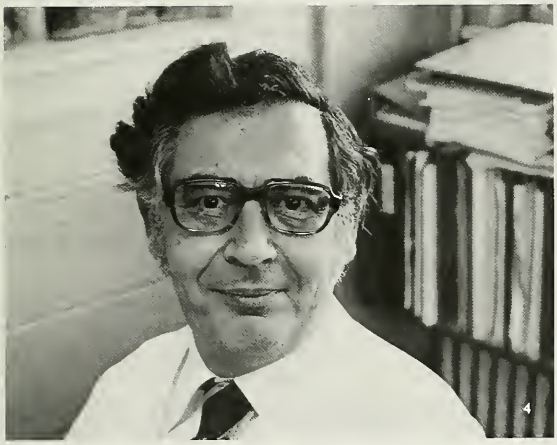

1. Maintenance Crew
2. Albert Happ
3. George Keyes
4. Furcel
5. Cafeteria Crew

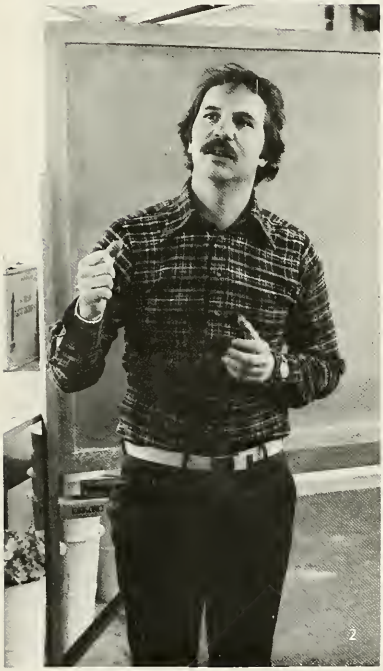

ATHLETIC DEPT

1. Ned Linta
2. Frank Wolfgang
3. Peggy Vellner
4. E. Robert Marshall
5. Dan Faulkner
6. John Hardy

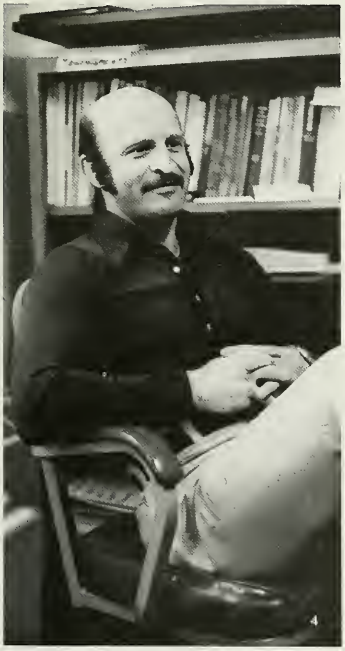

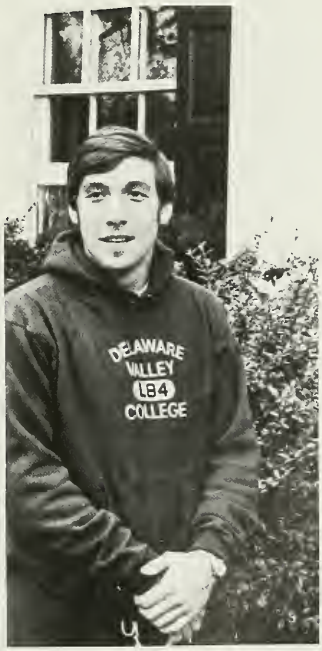

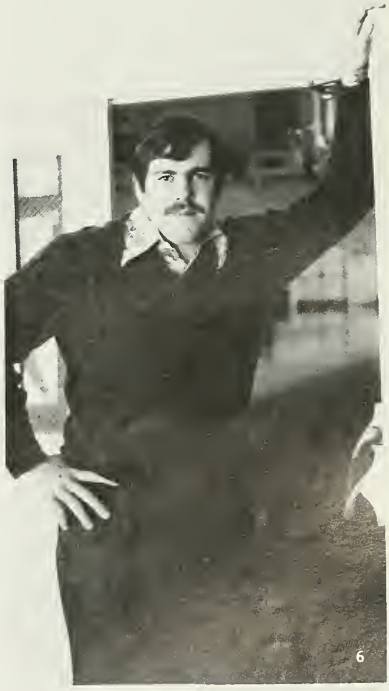

ENGLISH AND ARTS

1

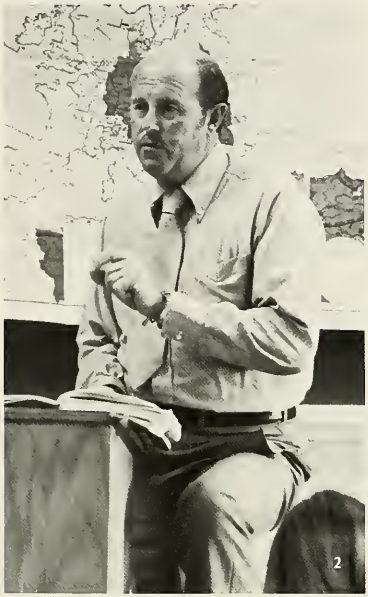
2

3

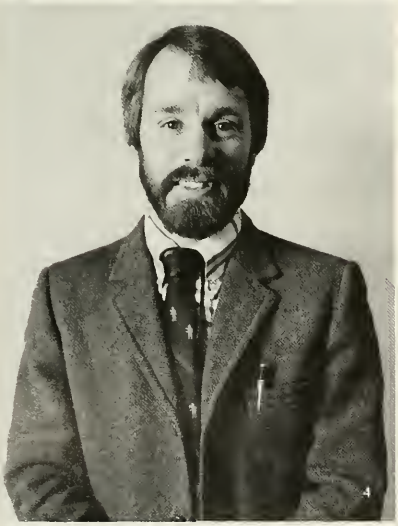
4

5

6

7

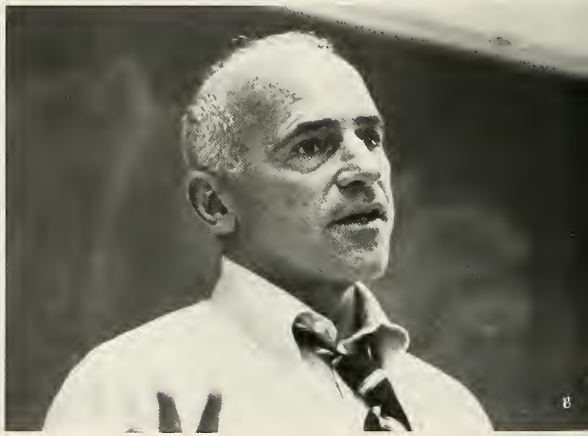
8

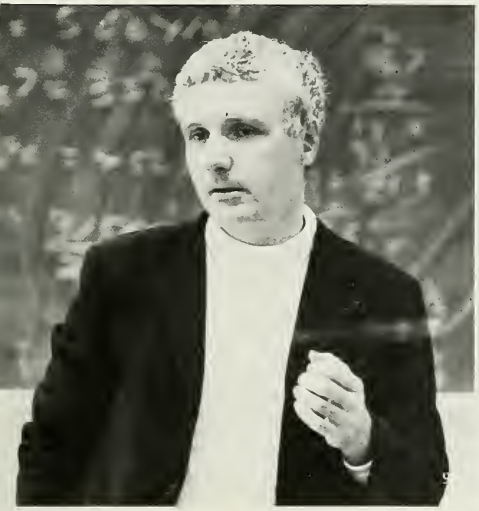

MATHEMATICS

1. Richard Ziemer
2. Gordon Roberts
3. George Keys
4. Edward Gavin
5. Edward O'Brien
6. Sally Smith
7. Edward Lawrence
8. Peter Glick
9. Eric Schirber
10. Paul Wade
11. Theodore Christie
12. Paul Trembeth
13. Michael Tabachnick
14. Francis Hofstaedter

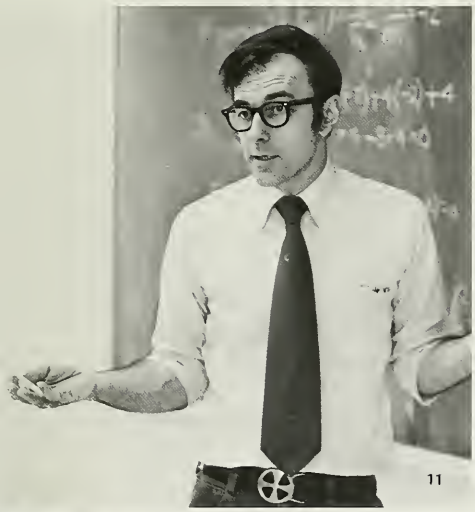

AGRONOMY

1. Fred Wolford
2. James Kemmerer
3. William Falkovics

AGRONOMY

1. Boyd W. Ghering
2. Donald Claycomb
3. Julian Prundeanu

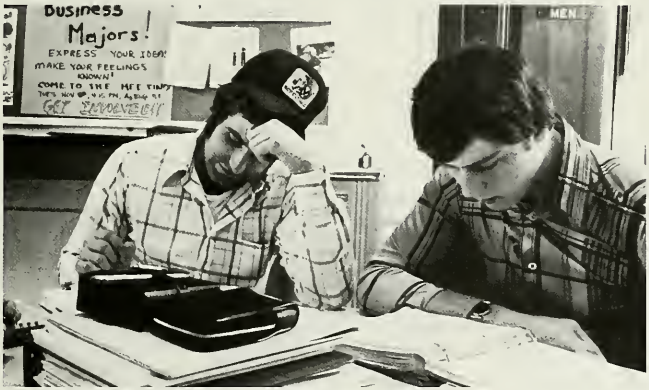

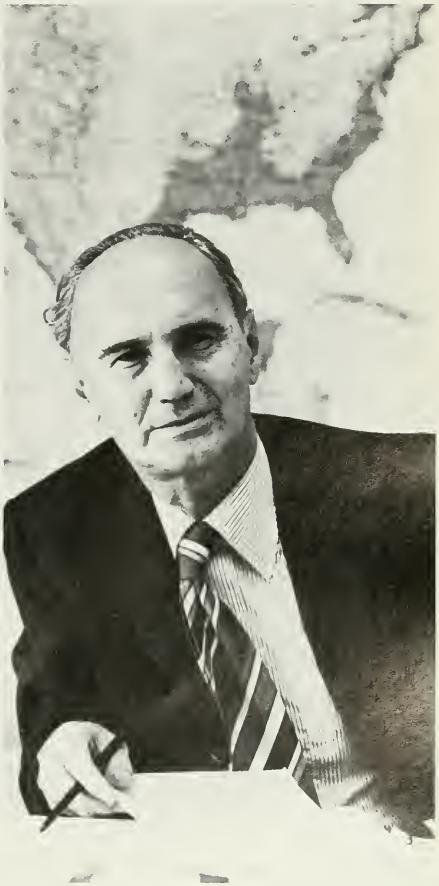

ANIMAL HUSBANDRY

1. Frederick Hofsaess
2. Gary Brubaker
3. Joel Markeveys

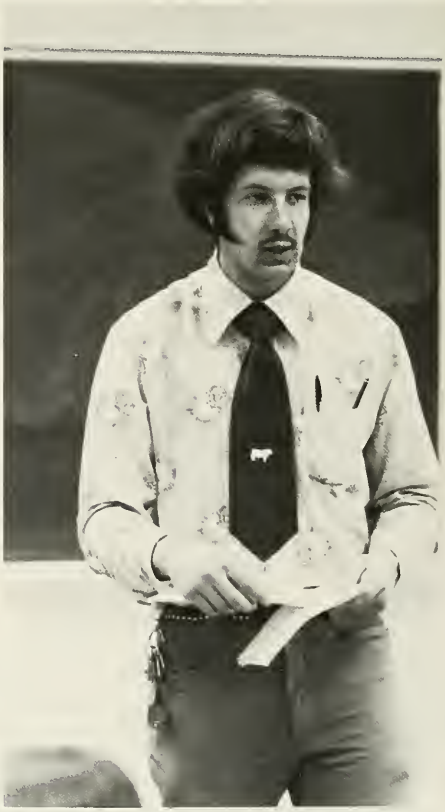

1. Rodney Gilbert
2. Craig Hill
3. Tibor Pelle

BIOLOGY

1. Lionel Adelson
2. Ronald Johnson
3. James Miller
4. Ellery French

1. John Standing
2. Richard Mulstay
3. William Allison
4. Robert Berthold
5. Barbara Muse

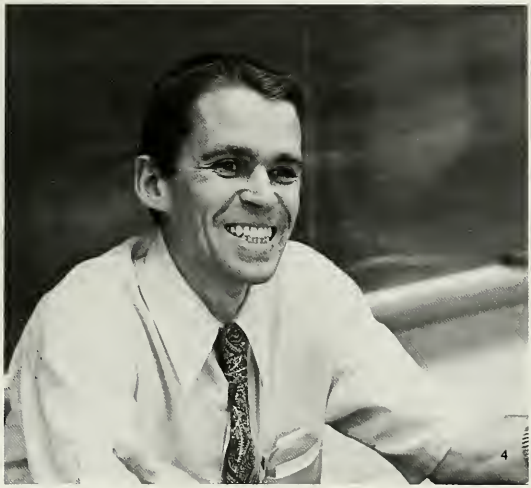

BUSINESS

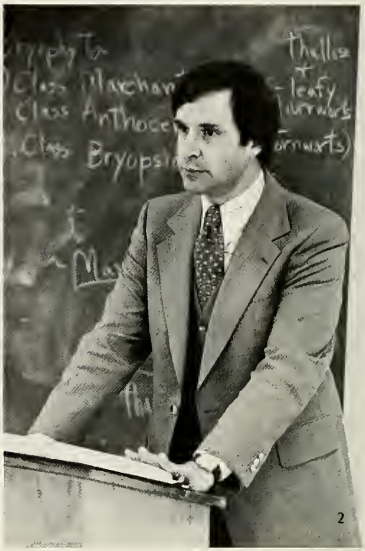

1. George West
2. Gerald Handler
3. Edward McCool
4. Michael Simone

EVENING

1. Ms. Kirschler

CHEMISTRY

1. Michael Garrett
2. Jesse Elson
3. Richard Lugar
4. Edward Goldberg

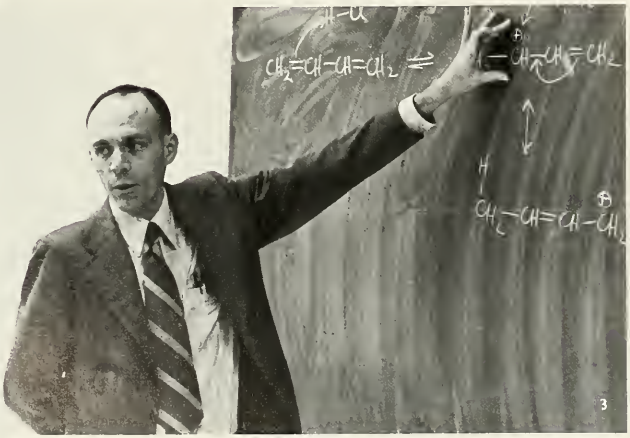

1. Charles Weber
2. Joseph Stenson
3. Robert Orr
4. Richard Lazarus

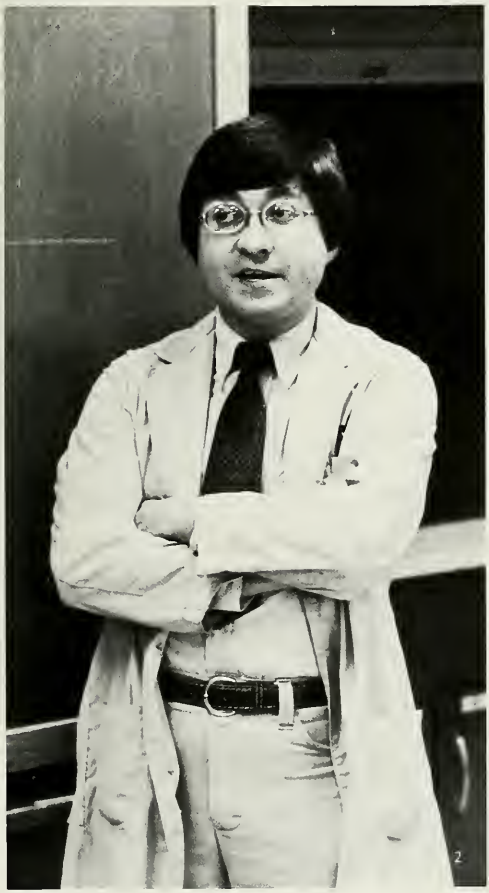

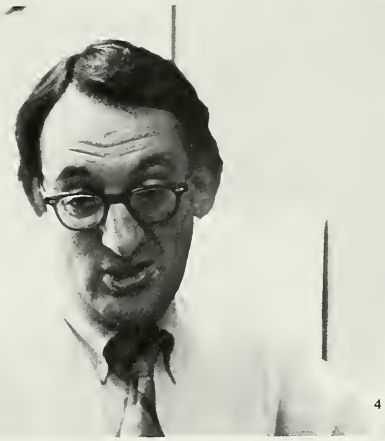

DAIRY HUSBANDRY

1. John Plummer
2. Rick Ballard
3. Larry Morris
4. James McCaffree

FOOD INDUSTRY

1. John Barnes
2. William Porter
3. Richard Drommel

HORTICULTURE

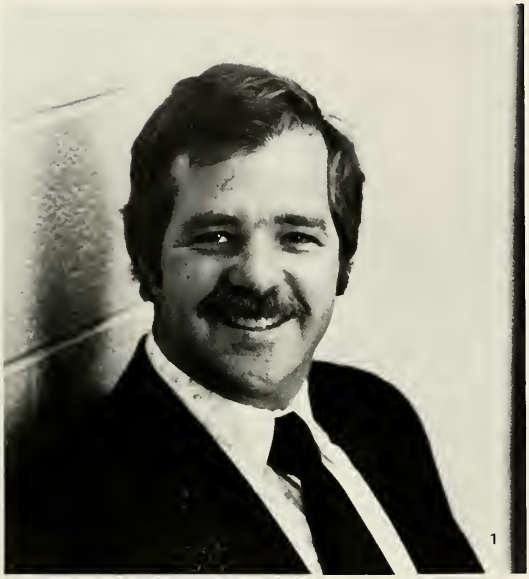
1

2

3

4

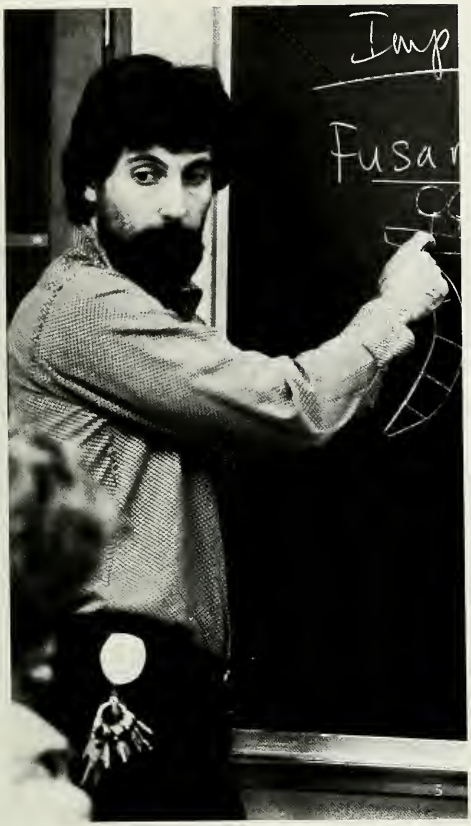

1. Neil Vincent
2. Clinton Blackmon
3. David Blumenfield
4. Ronald R. Muse
5. Louis Polites
6. Joshua Feldstein
7. Lee Zehnder

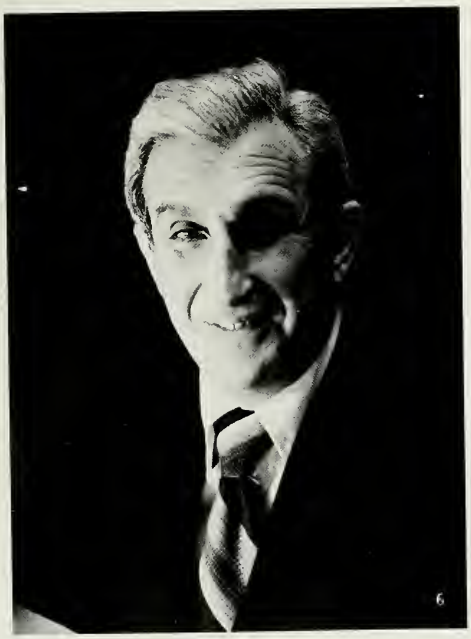

ORNAMENTAL HORTICULTURE

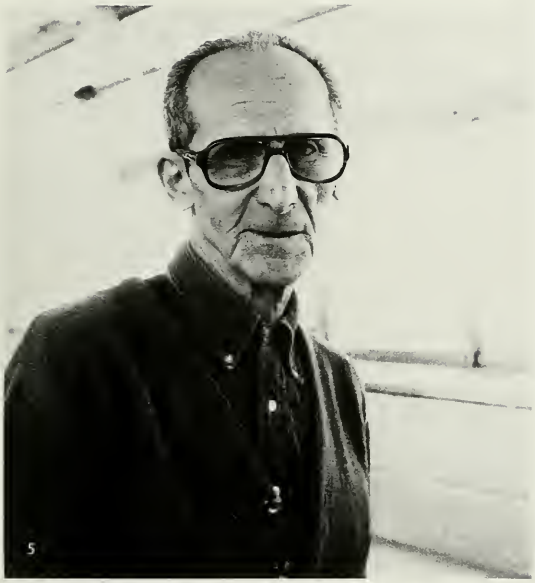

5

7

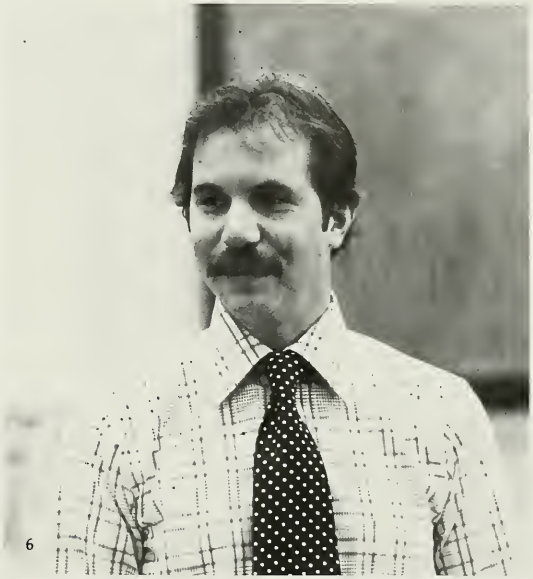

6

1. Frank Grau
2. David Benner
3. John Mertz
4. Abraham Rellis
5. Albert Harp
6. Frederick Blau
7. Richard Cowhig

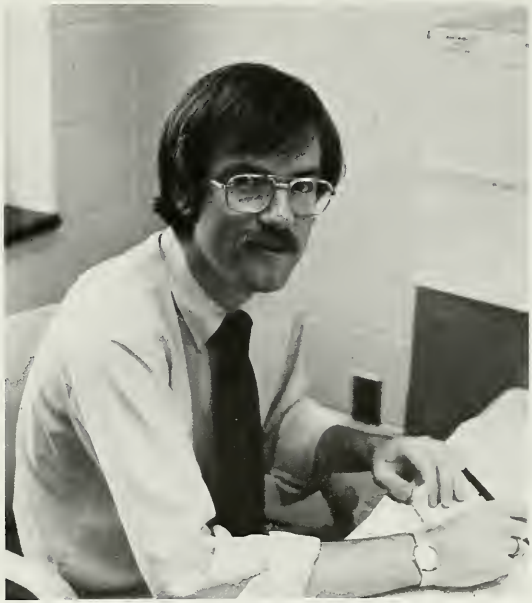

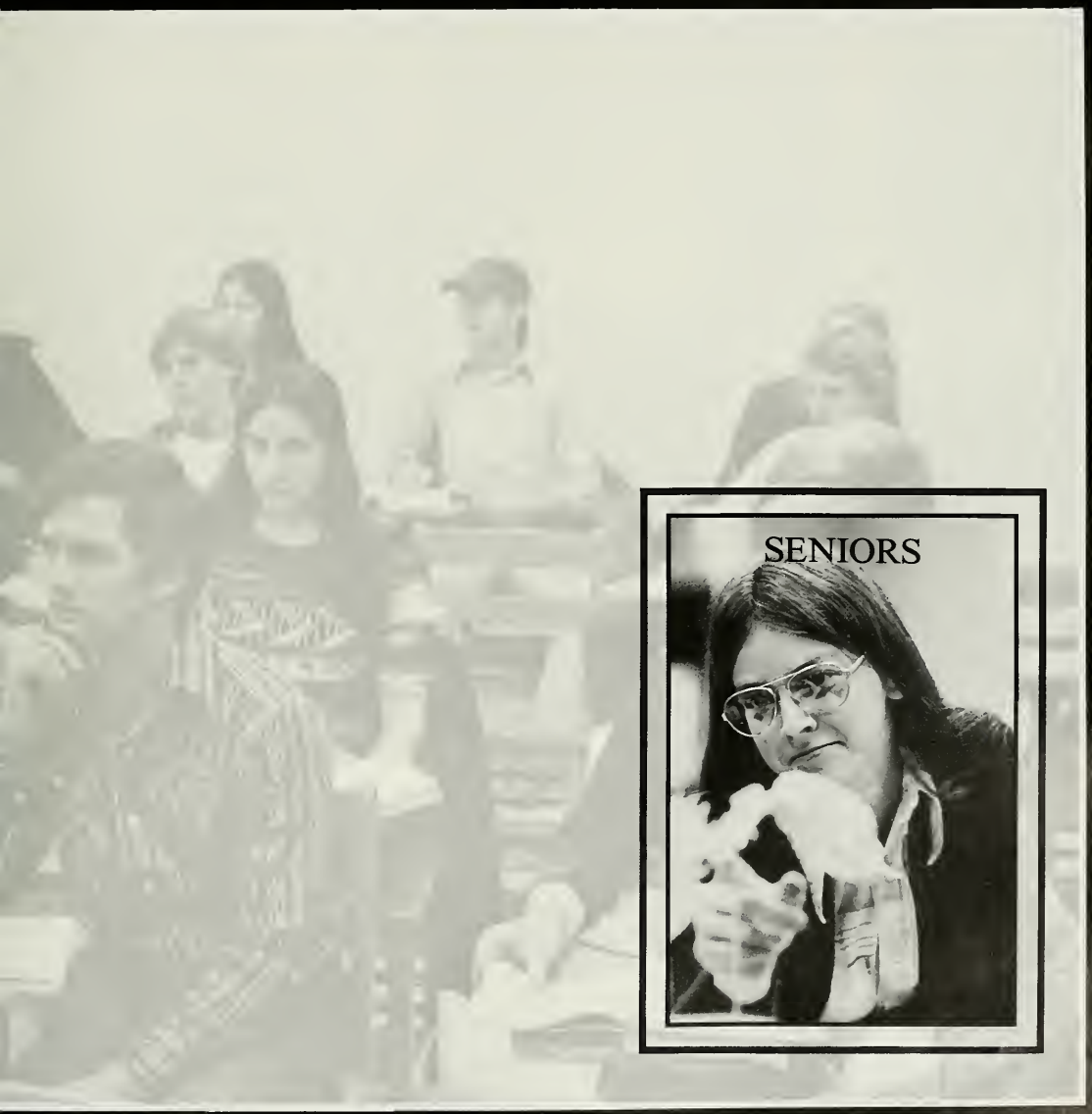
SENIORS

21

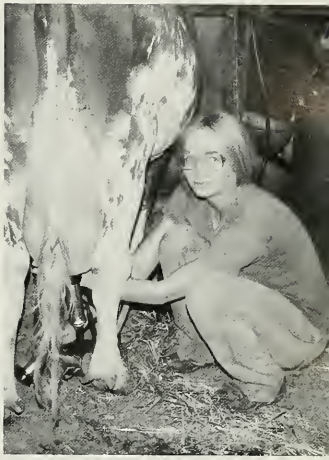

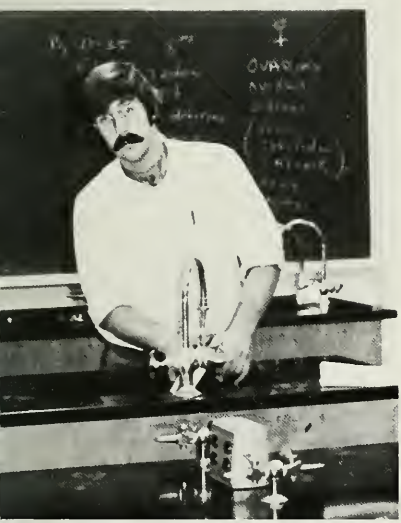

AGRONOMY

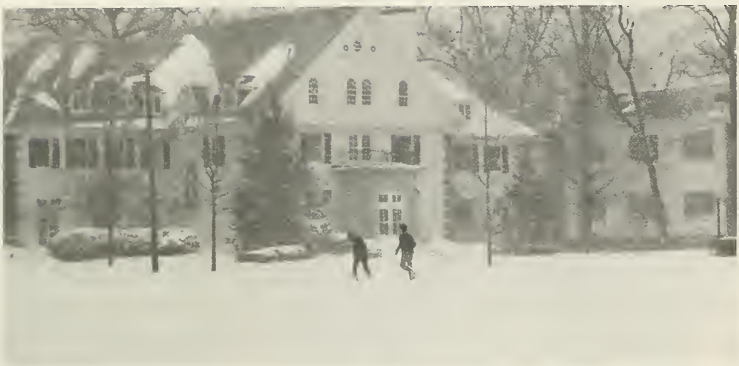

MATTHEW ANTOS

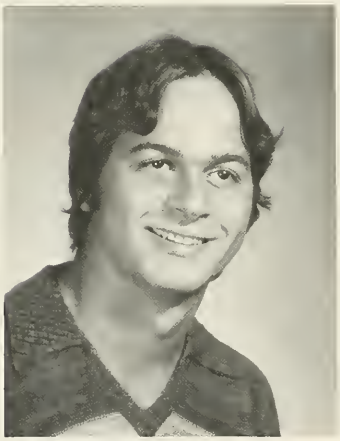

MICHAEL CRUSH

RITA DROPP

DENNIS HELMSTETTER

RICHARD HODNICKY

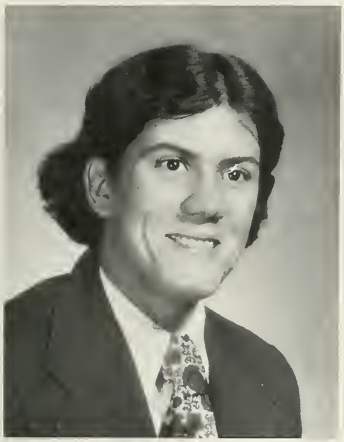

WARREN AUKETT JR.

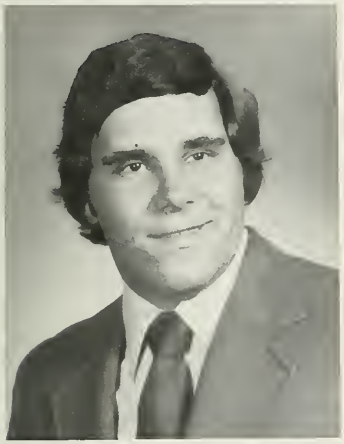

CHARLES FEHR

MIGUEL JIRON

Warren Aukett, Jr.
Special thanks to Mom & Dad; Thursday night keggers; ladies of the night; Ulman fire; Au the Braz; -John, George, Ted, John Tanz, & last but not least Maynord; weekends with Diddy; Tea-table & Ralph Stover; goodbye & good luck to all the Bonganeers past & present; Aspers, 1977.

Michael R. Crush
Special thanks to Mom & Dad, who made it all possible. "Flame on Ulman" — skyline — lunch at the Colonial & "crazy 8's" — Hooo-Wee man!

Dann Clapp
Work Hall 3 years, boltin', slo-shin', J.C. on the tube, WMMR "the radio station", YSP, 10Q, the good ol' bijoo, the Main Point. Good times with the Turk, Phil & Frank, Algeria & Williams & a hoard of others, Thanks to past & future lovers; special thanks to Mom & Dad for making it possible.

Bob DeWitt
Thank-you Dr. Prudeanu.

Rita E. Dropp
Transferee -Applesauce — "Jim-Boy" — Farmerette — "Isn't it great to be HERE!" — things to do, places to go & people to see — "Foxy Agronomist" — long walks — favorite field — "I'm getting organized ..." — April eve — Compost Queen — spastic temper — "stoneless soil" — homegrown popcorn — mi-grains — nutshells — spring fever — Agronomy banquet: a dress — wet hair-doctor office music.

John Gundzik
Thank God for helping me through college & I also thank my parents for their support & encouragement. Three years of commuting, working at DVC during the summer of '77', & the final year, was quite an experience which will linger in my memory. "Trust in the Lord with all thine heart and lean not unto thine own understanding." Proverbs 3:5

Dennis Helmstetter
A very special thank you to my parents, for without their time, understanding, & most of all love, this could never have been possible. Also Candy for putting up with all my tests. — Longhorns in "78" — My good friend Tom Schriener — Jerry one on one — "spit" — feud — the lounge - Ziskers "ALCOA".

Richard Hodnicky
Thanks to Mom & Dad for making it all possible ... to my grandparents for their help ... to big brother Jerry, for being a great brother, & special thanks to Helen, for making it all a little easier.

DAN CLAPP

JOHN GUNDZIK

WALTER KOZAK

DOUGLAS MASON

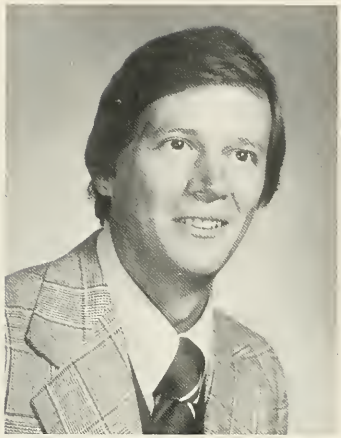

EDWARD NAUGHTON

Walter Kozak
Three years with the blond haired showbear, HEEEY Load! Walt go to bed, go to bed Walt. Parking cars in the garage. Tom you're a cynic! Camel Farms? Mission School? Steve you have sexy legs. New York, it's a tragedy! Vince, love your hair. Clyde, Pete, Murph, Hobbs, Whip, Cheze. I'll never forget you all, but time will tell. Can't ya understand?

Edward R. Naughton
I would like to thank my family and a very special friend ... Thank them for their support, encouragement, and patience.

Robert Robinson
Elson Hall, Kellys, Yocks, Doc B, Roberts & Claycombe etc. 4 years — It was an interesting experience. Special thanks to my parents.

Frank Savini
Softball with the "Mad Moose-hairs", Judging soil in the rain; escaping the Ulman fire. Thanks to my parents for their love & support & to Jesus Christ, my Lord and Savior.

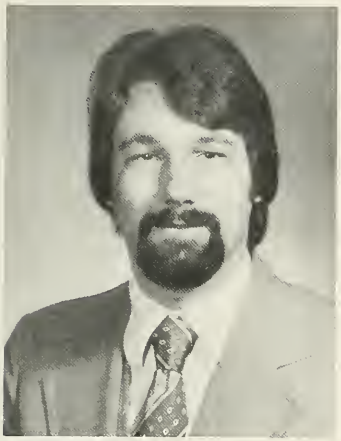

PETER SCHROLL

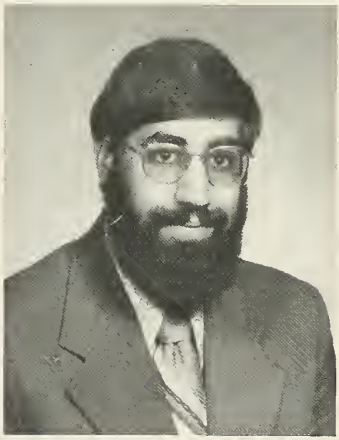

GORDON SNYDER

PETER ZAKANYCZ

ROBERT ROBINSON

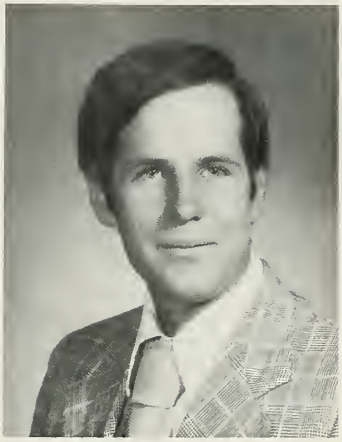

FRANCIS SAVINI

ROBERT DEWITT

CHERYL SQUIER

MICHAEL TARULLI

Peter A. Schroll
My love for Pain; Smiling Dr. W.J.; Gingo berries; He won't wake up; Polish cannon team; OH Baby; clown; commando raids; Pud and his ducks; to all those non-sicilians beware; little Tom Horner; Herbie Hancock; Jeep Freak forever!!

Cheryl Squier
A weekend here? .. New Dorm-4 yrs. with Kath ... Lambertville House "What happened?" ... we have two girls in this class, but ... hey, it tastes just like butter! ... soil judging in R.I., Md., Me ... long nites & donuts ... all the good times with the guys in Prun's, Doc Palk's, & J.K.'s classes ... Special thanks to my family & to my friends for making it bearable.

Michael Tarulli
Good times with Poodle, Rocky, Sol, Marky, Muscle Beach, Ray-Ray, Danny, Cheryl, Willy, & Johnny — great A-Days with great people. Junior Prom, ½ kegs missed on weekends. I'll always remember the GOOD STUFF. "Daytona Beach"; late night smokers. Jersey Boys. Schaeffy's in the morning. Special thanks to mom, dad, Linda & Laurie for all the problems they put up with for 4 years.

Peter J. Zakanycz
Thanks Mom and Dad.

ANIMAL HUSBANDRY

Liane F. Bailey
Barness II girls; The Melmos, Bogey, Posty, Gopher-it, W.L. and Tackle. Weekends at R-camp and that glorious week in N.H. to ski? Champagne party at the Red Bull and the Jr. Prom; those wild thursday nights-girls night out! the Charlie Chip can and many other great times. Thanks to my parents and friends for getting me through.

Cheryl Borgard
To the greatest parents a daughter could ever have, with much love, thanks for everything and especially your patience. to Jon, the man I love, thanks for your understanding. My brother the degenerate-great summer. New Hampshire, R-camp; Four years with Post Mortum; munch-out; Melmos; Liane, Denise, Bill.

LIANE BAILEY

ANITA CIRIELLO

SUSAN CROMWELL

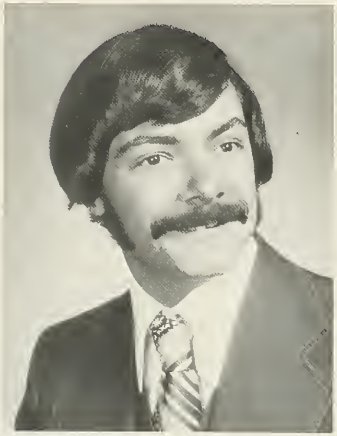

JERRY CROSHAW

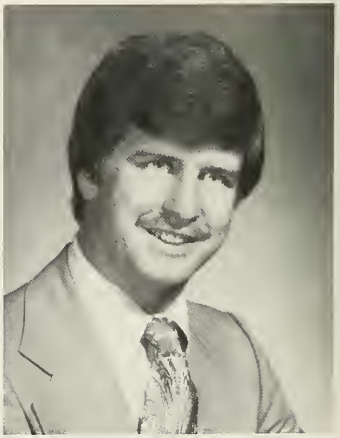

KEITH DETRICK

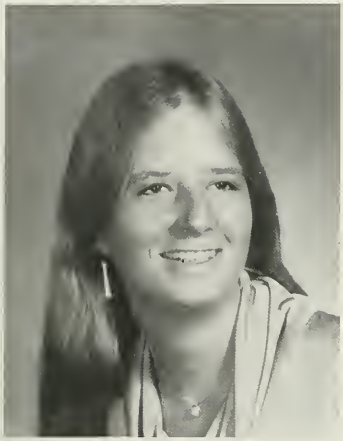

CHERYL BORGARD

LISA BYRNE

CHARLES COMSTOCK

MARY CORRAO

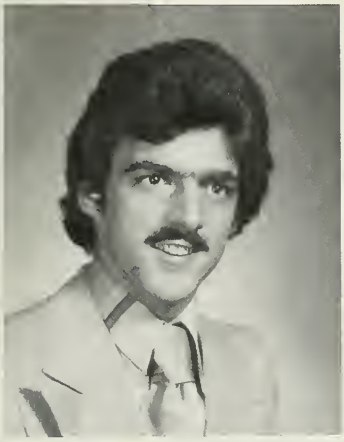

DANIEL DIGENOVA

JEAN DIMMLER

Lisa A. Byrne
Miz Byrnes; iced tea; resident commuter; all nighters; Dr. Pelle's box lunches; I am Joe's P.I.A.; oral exams; makeup queen; Lisa cut; Ulman 112; Heineken; Thanks to Tee, Jude, & my parents for 4 great years; If only the problems of life would come when we're young, when we know everything.

Charles A. Comstock
Thanks to my wife, Carol, and parents for their help in the past 4 years. Remember BAB's and Philly '77; Thursday night kegs with John, Rich and John in Ulman 106; hunting at my house; my wedding; fishing trips to shore (no bait); all that you can eat nights.

Mary Corrao
Lovey; M & M; waking to sound effects, Hear that Mena? Barness, Les, Tee and Cathy; T parties; Hi Duane; football games; Deb, a polka! Trial by Jury; Charlie Brown, Santa Clause; Mund, that's your woman! Edmund, how did you put up with me? Thanks mom and dad, for making this all possible; thanks Ed, for your patience, understanding, and all the good times; good-bye DVC, I'll always remember you.

Susan E. Cromwell
4 years at the Ag. School; commuting; # 10 hockey; B-ball; P.D.V. can't say enough, super friend and coach. SOMA #1 Tools, Tish, Duncan, Abdul, Kirker. Looney & Tunes (Best roommate ever), and Pam 'Kid', you got it! Barness II, intramurals, farmhouse; A-day; Peach; blasts; superstars; True Dirt; Mark; the pits; animal, and Crom! Special love and thanks to my mom and dad for their love and support!

Jerry Croshaw
Ulman 3rd - 4 yrs too much; Fes, Greenie & now Brian; What roomies; late nite runs to the farmhouse; Beetle & the roof; Shu; Coke, Woody, Glen & Disco; 5 pm, Nov. 20, 1976; the rise and fall of Ulman; the locker room; meester. Many thanks to the Scarboroughs, and especially to my Mother and Father who make this all possible.

Keith Michael Detrick
Remember all those great days in Barness, Cook, Miller & Goldman halls. The drag races in Cook; Thank you mom & dad you make it all possible.

Karen Ann Frank
A-Day 1977- Tonto; down at the farm; high team judging; with Mare and Danny; coffee break with Deb, Holly & the Fonze; every morning; a lot of hard nights studying and a lot of unforgettable memories; Fish Queen 1977; Homecoming parade with the little red sports car; Anne and the burning popcorn; going to breakfast with Michael.

Daniel J. DiGenova
Thanks mom & dad for giving me four of the greatest years of my life; never forget the Melmos, N.H., R camp, 'May '77; the hate list; of course the poems, & Rizzo. Mortem; I still love a cool breeze on a summer's eve, the main muscle & lucky lucky you; Hope you are still partying O.

Jean Dimmler
Four years really flew; many memories will be left here; horrible chemistry; work in techniques (you do WHAT to those animals?); Polly, Andy, CB (Hobby horse); all my commuter friends; I'll think of you always; special thoughts to M.M., J.R., E.MC., F.R., J.W., R.H., and many others who I've come to know & love. Good luck to all. Thanks to ma & pa who made the memories possible.

Gerald Evans
Thanks to all who made these four years possible and unforgetable. Special thanks to my parents especially my mother and the overwhelming support, and to my grandfather who will always be remembered. Also B. Poly and his family for everything they have done.

William Richard Fales
Goldman hall and the crazy screwups; all the track guys; the girls of New Dorm; M.L., Fran, & Michelle; parties off campus, and on campus; Farmhouse; N.B.I. & Hogans; a good roommate for a change; a good job ahead; Thanks to all who helped me through the rough spots. Thanks to those who cared.

Stephen F. Fecik
All my friends and the good times at DVC. Oh! And of course, running from the Ulman fire.

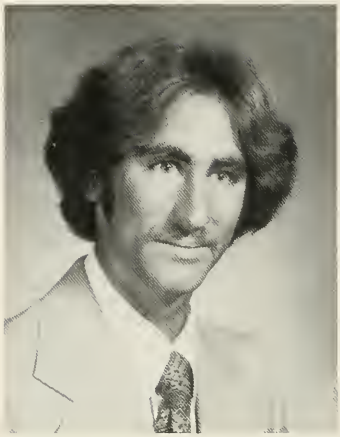
GERALD EVANS

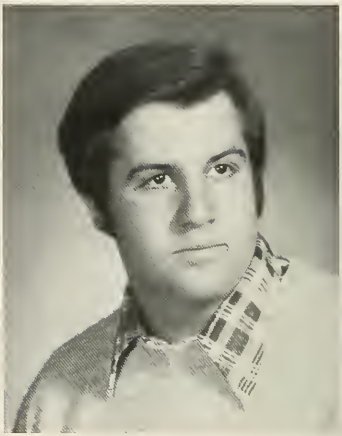
BILL FALES

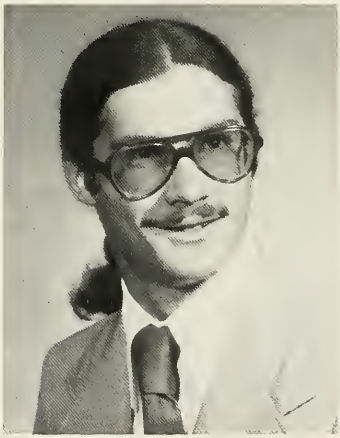
STEPHEN FECIK

LAFAVAE FENNELL

ELIZABETH FOY

KAREN FRANK

RICHARD GARDNER

JOSEPH GARRO

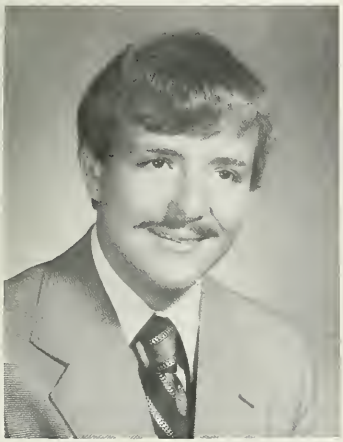

SCOTT GLASSFORD

FRANCIS GRADEL

Lafarae Fennell
The elevator to success was broken so we had to climb. Anon.

Betty Foy
Tee; Motown 1; 112 Ulman '75; Ft. Lauderdale; Work Hall parties; Jerry, did you start yet? Hey babe; Lehigh; will I know it in ___? hours; endless catastrophies; Bag it; Greg & Buns keep in touch; Barness friends; super star wknd; finding a special friend in Lisa; Thanks to Jenkintown friends & mom & dad who made it possible.

Richard Daniel Gardner
Many thanks to my family for making these 4 good years possible. Also thanks to Jett who helped me to appreciate what I have. rooming with farmer, 2 years in Samuel 2nd; Lander; a midnight corn battle or Dak raid? spaders; Bryan's grand coconut ballroom; Halloween parties at my place; musk, Let me drive!! Again thanks to my family & friends.

Joseph Garro Jr.
Thanks to all who made the last four years a memorable experience. Special thanks to mom & dad who made it possible.

Scott S. Glassford
A special thanks to mom & dad for all the help & understanding they've given me these past four years. Dr. Pelle's & Dr. Kahan's writing; Dr. Orr's bionic chalk; saturday nights; Del Val's food; Monday night football; the joys of registration.

Mena Hautau
Mary & Gary headaches; Udder guys; getting busted; summer '76; Nancy; Duncan! you lovely bitch! SOMA!! RA headaches with KFO; total recall; welcome to college; haunted house; Christmas; EMO; hot to trotta; Rocky; Saturday night live; Mayo's concerts; Farm House; pig roast; What's gnu? Jag alska dig Ogar! R.G.'s fair weather farmers; judging team; Love others as yourself.

Steven James Hertig
Thank God I made it through; Thanks to mom & dad for everything. Thanks to the professors for their help. Thanks to the coaches for their guidance. Thanks to Nancy for her love & support. Thanks to Scott for 4 super yrs. Best of luck to the crew from Alumni House and all the friends I've made here at DVC.

Thomas W. Horner
Wolfsohn; Goldman 1st; Meester you come up front; '64 cadillac (the canoe); Bawanga Bob; Vince & Carolyn; Janice; bigger & better; Farm #3; The Swan; Hey Bip; Chuck, Johnson, Kozak, Schroll, Schultz, Pud, McCarter, Hirt, Jennings, Jakubczyk, Skoien, DiGenova, Barness Gang; Va. '75; We made it, thanks to all my friends and especially my parents.

M. Frances Johnson
Rich, lab partners; fall '74; Oct. 28, 1975; Gabe; halloween party; Tom Moore's; spring '76; A-Day; Saral; Dunham's Fla, Maine; Summer '76; watermelon; October 28, 1976 winter '76; Lambertville House; What Happened? Skiing; Sammy; no Jo's; spring '77; engagement party; Big as this room! A-Day; Sara II; Fla. vs graduation; summer '77 wkends! fall '77 Ransome; Zee triplets, J*K*K*.

MENA HAUTAU

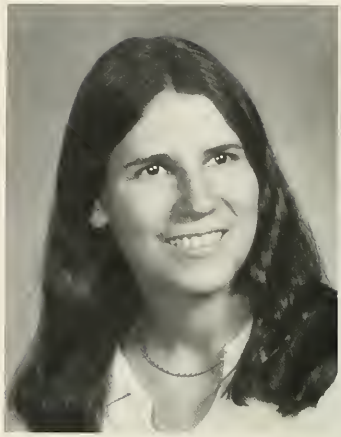
SUSAN HERHEI

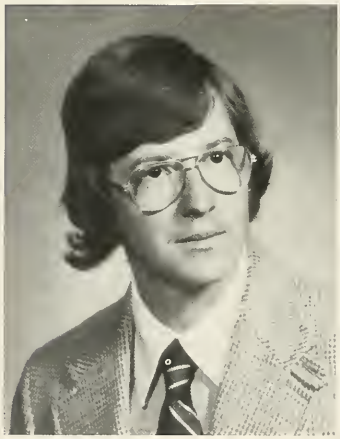
THOMAS HORNER

M. FRANCES JOHNSON

DEBORAH KRASNAI

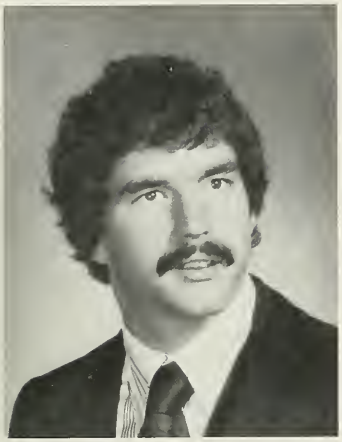

STEVEN HERTIG

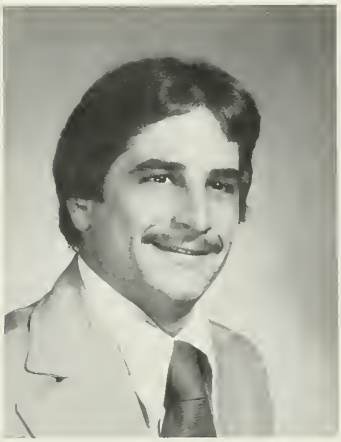

RICHARD HILL

Barbara Karvois
Thanks mom & dad; Gene! engagement party; Lambertville House; What happened? Twits; Doylesburg fire crew; 'as big as this room'; Farm House; J-K-K; Fat sweats; burr head; Fla. '77; flying; charlotte's; opps! Bizzz' baloon snower; cakes at the sink; D-judging; A-Day '77; Horace!

Catherine M. Kelly
Dizzy Izzy; twits; M.A.; What happened? J-K-K; Fla.; Sammy; as big as this room; Penn Hall; A-Day '76; Arabelle & Annie; fat sweat; baloon shower; Farm-House; the derelickts; the closet; flying; burrhead; FYB; D. test; Thanks mom' & dad.

Deborah Mary Krasnai
I'll always remember all the great times we've had especially the Block N Bridle trips. Even though I'm leaving, I feel that a part of me will always be at DVC.

BARBARA KARVOIS

CATHERINE M. KELLY

PETER LAWTON

ROBERT LEECH

BRYAN LEH

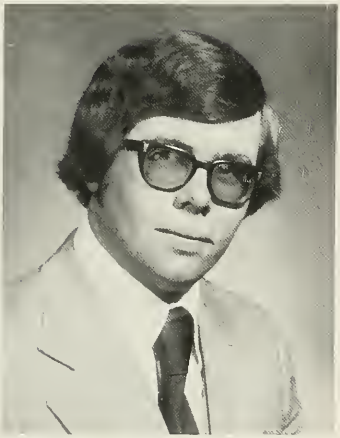

JOHN MCFADDEN

VIRGINIA OSBAHR

Peter K. Lawton
Harry & the closet; Work 1st & the bees; late nite rides to Philly; trips to the greenhouse; the experience of knowing John Hayes; too bad he didn't make it; walking to Ed's; eating Poncho's cooking; Todd S.; a fair roommate; I don't know, what do you want to do? the 4 years went fast; Thanks to the people who made it financially possible.

Bryan Leh
Special thanks to my mom & dad for everything, and to Mr. John Morrow for his inspiration. Mr. & Mrs. Gilbert; Farm #3; all the shows; EMO; the guys in Samuel; Too all my friends, picker, flicker, musk, clepta and lance & the others, Keep in touch and good luck.

Lance Lipton
Musk & his women; Clause & Wonnie; Picker & his Moose; Farmer & his freshman roommate; those late nights of coffee & studying; Picker & his no doze; Musk & 'it hurts'; Picker & his used tv's; Farmer and it is over; laughing noises; airplace noises; apple raids; otis briaser & may sucker & his horsey lips; Flicker & his Case tractors.

Gregory Marchigiano
Thanks for the 4 yrs at DVC. It has gotten me ready to go out & meet the agriculture world. Farm 3 and some real good times; rustling with the animals; memories of those A-Days; My education can only be credited to the great support of my loved ones at home.

Eileen Ruth McAdams
Much love & special thanks to mom and dad for all their help, patience, & understanding; Hobby Horse; Cluck Cluck no K.F.C.; Dumpling and Polly; A-Day now!! no they're still too hairy; Good luck firends: Jean, Steve, Fran, June, Rich, & Floyd; Special thanks to Ellen, we struggled through the troubled stops and will always remember the good times, 8/5/78

Brett Middleton
The Delaware Valley yacht club; R.G.'s driving; Daks; guinea pigs; weebles wobble; captain, we've struck an iceberg; J.P. Gumby; are we going to Friendly's George? the chair; space ghost & lunchtime toons; sin city '76; the walk; buddies - George (skyline anyone?) horsey lips.

LANCE LIPTON

EILEEN MCADAMS

HELEN OTTE

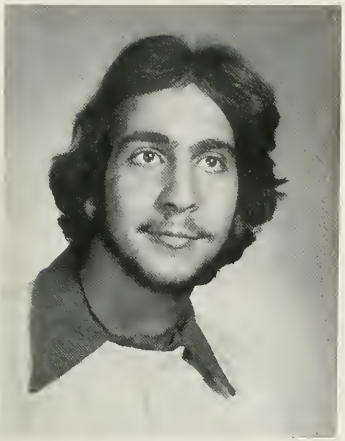

GREGORY MARCHIGIANO

BRETT MIDDLETON

Virginia Osbahr
Mike, summer of '76, Seaside Heights; Snoopy & Mini Mouse; peanut butter; Pittstown; Stockton Inn, March 16, 1977; Junior prom; Nassau; July 22; A-Day; small animal lab; Thanks to mom.

Helen Ann Otte
Thanks to my mother who stood behind me all the way; Sone; Si; Jan; DEK; Stewy signs; Judy still a friend; Funky Joe; Charlie; Farmhouse or bust; Don't tell Peggy Dee; Suebo Dam ' the horny girls on New Dorm 2nd; Hockey MAC's; Hoops and Barness II; the SOMA gang and Boo; Drinking; parties; Terri's problems.

Laura Post
Melmo's; Dan, Cheryl, Liane, Denise, Bill; New Hampshire; I don't mean rain; Liane's mountain camp; Freeport; good bye DVC; I would like to thank the most wonderful man in the world, my father, for his patience, love & understanding, and expecially for my education. I could never thank you enough, I love you. And the other man I love, Patrick.

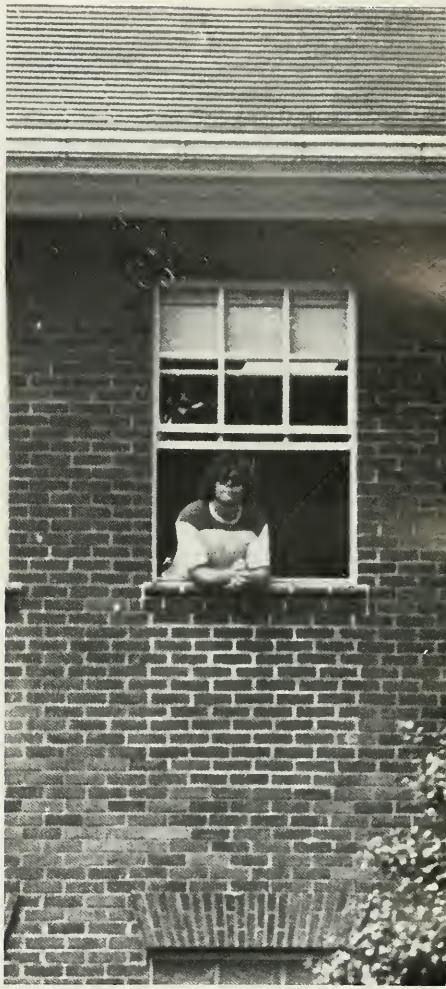

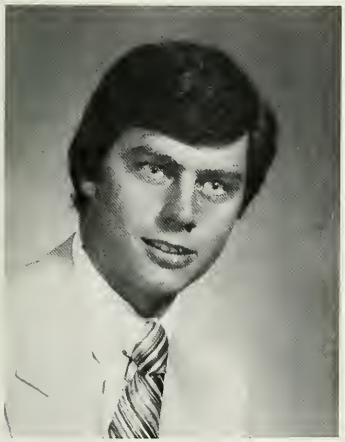

DAVID PEDE

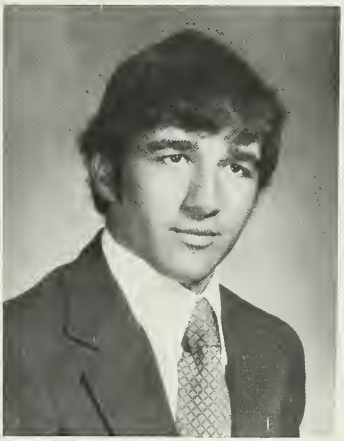

KEVIN POSBERGH

LAURA POST

Kathleen Shafer
Sept 6; they're gone! walk in the rain; my hand's in the door! the cat's stuck in the heater; class, what's that? Springfield, Va.; London, England! you get away with everything; summer '76; pups in the dorm? McDonald's; four years with Cheryl; July 3rd; Thanks mom and dad, without you this couldn't have happened. Bob, all my love, and thanks.

John L. Syme
3 years with Tedd, Bush, Smig, Ogar, The Grungos, Eggs, Mauk, Uebs, Mena, Karen, Barb. EMO; Samuel T; Christmas & Haunted Hall 76-77. Battles; all my close friends made over the years. Thanks to Carol for love & patience. Special thanks to mom & dad for love, understanding, and making it all possible.

Steven Eugene Tinc
four years; PSU to DVC; deviant senior year, Heyyy! Stephan; Ulman 2nd; suicide squad; night raids; humor, fun, friendship, the greatest= from Steve to Linda; in my memories forever; For Nan, a special place in my heart-you are sincere and have deep compassion for others. You opened my eyes and heart to a lot this year. I love you dearly.

Patricia A. Vaughn
Thanks dad & mom; Mabel-Edith Anne; A-Day 76-77; Fla. 77; Lambertville House, What Happened? Jan. 17, 1975. not wasted; Melmo's; skiing '77; Sammy; Barb's engagement party; 4½; cakes at the sink; falling down steps; greaser; D-test; face; summer 76 sink; Doylesberg fire crew.; Farmhouse; bulge; fat-sweats; butt heads; the pits; last chance!

Debra A. Vislocky
Mowtown- a-day 75; a long drop from the top bunk; Mary, call the hospital; it's the exterminator; skuttlebutt; do you have any ID? Gunby & I; hollow leg Phyllis; good night sweetheart; Work Hall T; 50 yd. line polkas; superstars; milking contest; cramming & all nighters; would you like a prune? 2 mile walks; password; cadadum; rabbit & black berry brandy; mom and dad, I can't thank you enough.

Cheryl A. Walling
The Walling & Weavere team; good friends; Spotz, Katobug, Mary Lou; Cherokee At A-day; Farm 3 at 6 am; getting caught with a chinchilla; mica in the heater; Heidi in speech class; watch where you walk, Danny's loose; I do know how to drive a tractor; Thanks to mom, dad, Harry, Bobbie & Joy.

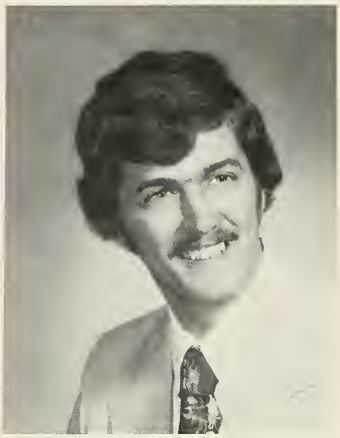
FLOYD REYNOLDS

KATHLEEN SHAFER

PATRICIA VAUGHN

DEBRA VISLOCKY

JENNIFER WEAVER

JUNE WEBER

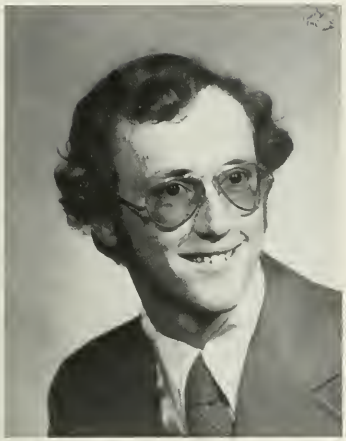

JOHN SYME

STEVEN TINC

CHERYL WALLING

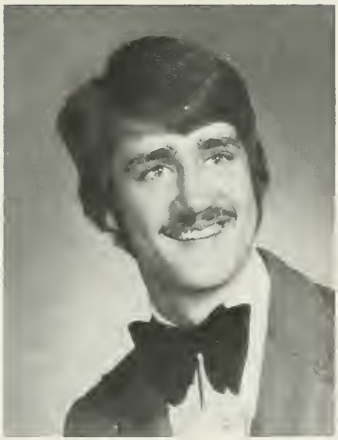

DOUGLAS WARREN

KURT WEISS

SUSAN ZABINSKI

Douglas Wayne Warren
I want to thank my parents & my uncle for helping me through college. Best wishes to Greg, together we raced the dangers of DVC. Remember the Mts., the parties, the room and of course the girls. Thanks to friends that helped make DVC tolerable.

Jennifer L. Weaver
It was all more than worth the frustrations and tears. Walling & Weaver team. Thanks to those terrific An. Hus. profs. Thanks to those special people who saw me through the worst times and shared with me the best times. Thank you Fred.

Susan V. Zabinski
For all the good times, it was a long four years. Chris, Pat, Barbyou're too much. Buns at the sink; twits; Lambertville House; What heppened? Oops! Bz! engagement party; Where Kel? Farmhouse; Burrhead; Doylesberg fire crew; Small animal lab. Remember me, Steve. Tee-bird; HAO- thanks. PJ, so very special. Love & thanks to ma and dad. I did it!

BIOLOGY

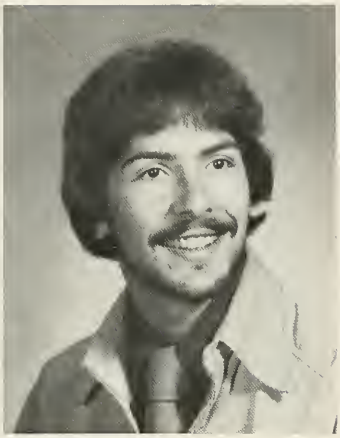

JASON BANNAN

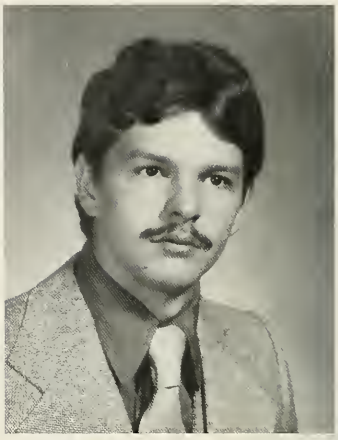

JOHN BOWEN

HOLLY DEITCH

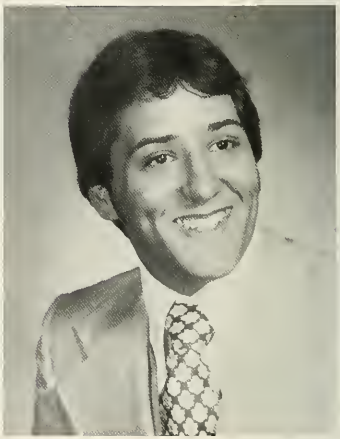

GREGG DONDERO

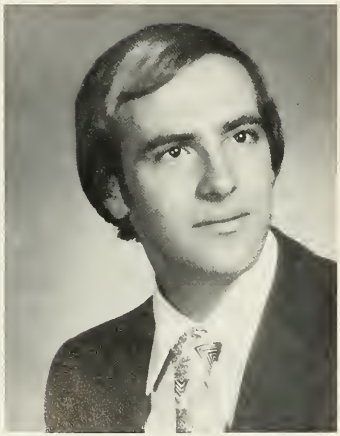

JOHN HECKMAN

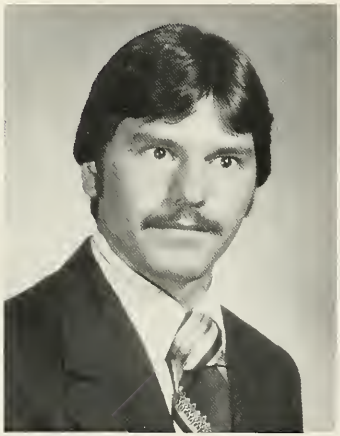

GERALD HODGE

CHRISTINA HRYNIO

CAROL CUSTIS

RUSSELL DOUGHTY

JOSEPH KIPP

Carol L. Custis
Thank you to my parents for helping me finish college. Trees; fruit flies; ecology trips; guppies; ginko berries; singing; club trips; Quant. lab; A-Day; chocolate chip cookies; friends I've made; Archer pond; finding out that chem majors aren't so bad after all; one in particular has made my life so much happier.

George Gregory Joseph Defranco, Jr.
Wolfson; dead chickens, rabbits, Montanino's smelly feet, mud sliding, traying at shrine, hall sliding, 4 time intramural champ team. Barber's Disco, Chester the Molester, Herby Jake, Earl Sally, Phlem Head, Work Hall Beach, MCAT's Ecology trips, 3 crazy years with best roommate, 2 of the greatest years with MVMC, thanks immensely to Mom & Dad, oh yeah!

Holly Marie Deitch
Running, dancing, laughing I am a child kicking the sand, slashing the roaring sea. Love to Johnnie. Home! All the girls. The greenhouse and walks.

Gregory Dondeno
Thanks to my parents & my sister for staying behind me for four years and getting me thru school. Ecology field trips, -organic lab — football champs.

Douglas Craig Genge
Yellow Watermelon?!!, water thru the ceiling, Ken B. B-day present, "The Room", Bio. class party?!!, Ecology field trips, Meg's 21st & G.D. 21st, Jr. class dinner dance, "Do your thing big man", 12 cre. There is more to college than books and studying, it's a time of growing & learning to understand life. Through my friends I believe life has come to me.

John W. Heckman, Jr.
Hotel work, "J.D.", Karen, Dinner at seven-steaks in the poultry yard, lepidoptera head, Scott, Keith, Tyler, Christopher, UM ... Doc, right? Joe & Brian, Steff & Rose, this is essentially your basic, serratia vs. protevs, gagamagot, 21st at the Skyline, you twit, miss a wave, the fire-house flyers. Thanx to the old folks. Glyptostroboides.

Frank Daniel Kresock, Jr.
A warm friendly wish to my fellow classmates for their continued success after graduation. Congratulations! These last 4 years seemed so short but were overflowing with new challenges each day. This is a credit to the faculty & administration, who run one great college! Finally, a special "thank you" to my parents, whose continued understanding has enabled me to come this far.

GEORGE DEFRANCA

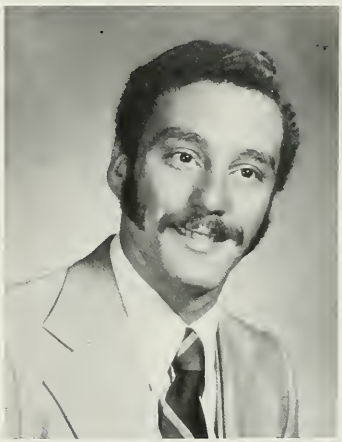

DOUGLAS GENGE

FRANK FRESOCK

RANDE LEIBOWITZ

THAD MAKACHINAS

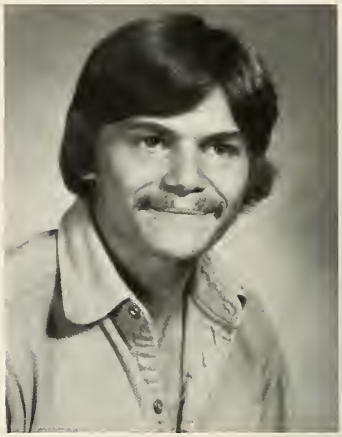

CRAIG MALICK

PAULINE RISSER

KENNETH SANSONE

JOANNE TRAUTH

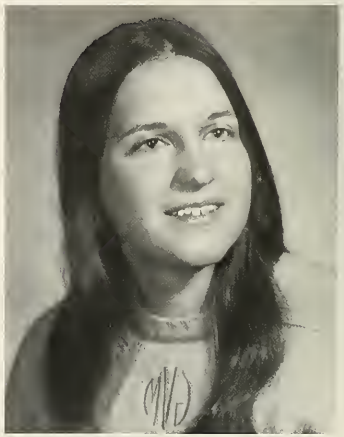

MARGARET VALNOSKI

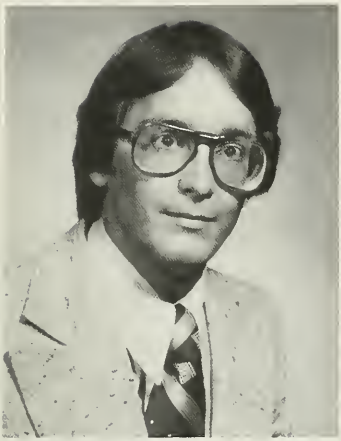

EDMUND MIKOWSKI

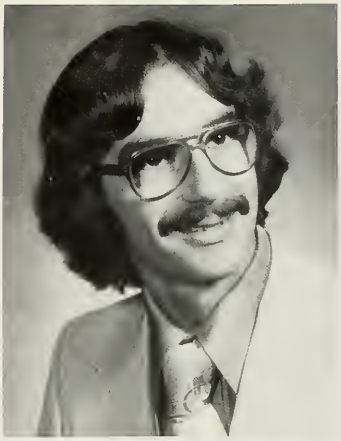

STANLEY RANE

DEBBIE SCISS

LINDA SILVERMAN

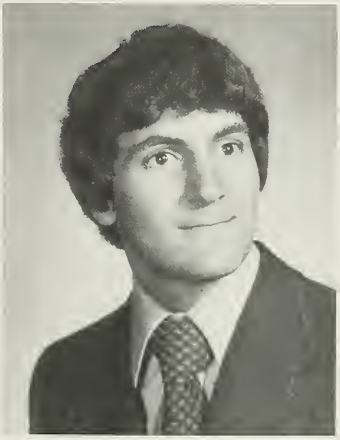

DENNIS WERNER

Rande Leibowitz, Jr.
Ulman Hall 2 years, good food & freedom 2 years ... bike ride to school ... many parties with many friends.

Stanley G. Rane
Thanks to Dad and Mom for all their help. Ya gotta have friends.

Pauline Risser
Freshman year-2 summers at DVC Dairy! Midterms all on the same day -finals, Block & Bridle — my A-Day animals. Jo, Linda, the shark, and the cat — patience!! "Don't break it!" Saturday classes — Ed's encouragement — Barness Hall first — "Go placidly amid the noise and haste."

Kenneth J. Sansone
Thanks for the help & support of my parents & family, who made it all possible, four good roommates; some good friends in particular who I won't forget; Ulman's social functions; orchards and many good times among good people; some bad times in spite of good people; gourmet dining; Quant. and a refresher course; Mort's travels; Mort's job and attendant gravelling; goodbye ...

Linda Ann Silverman
Love & thanks to my family & Fran, who gave the love & support I needed. The caf, counting bugs, vet, being bitten, Maryland, Beth, Bonnie, Joann, Polly, Drane, Caroline. Most importantly X-mas in Cook, atlas cedar, OJ., union grass, dinky, Aug. 1, prom, volvo, a shoulder to cry on, rubber tree & tomorrow.

Meg Valnoski
Why are we here? The water tower in '76'. It all started on Wed. nights. "Gumby". It's your turn to change the tape. Crosswork puzzles. "Goodnight Sweetheart". Ecology field trips. Thanks to all my friends for a super 21st. Thanks to Mom & Dad.

Dennis P. Werner
Thanks to Mom & Dad for their support. Thanks to DVC for giving me a B.S. degree; being a biology major had its moments, like phosphogluconate Pathway; internal carotid artery, eganophyta, protozoa, calculus ... Thanks to Chalfont Hardware Store for the apartment -ecology firle trips — Ulman Hall Fire — cafeteria junk -apartment dwellers Greg, Migger, Steve ...

BUSINESS ADMINISTRATION

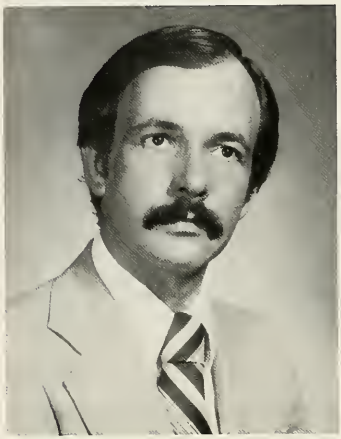

JOHN APPLETON

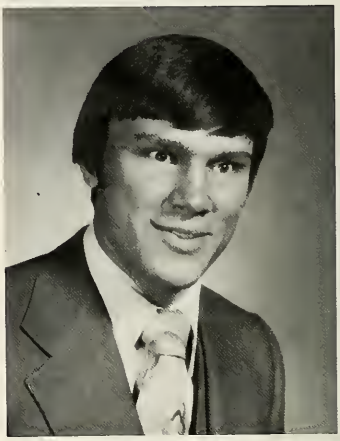

PHILIP BUTLER

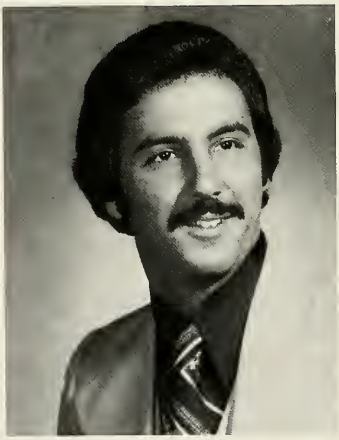

FRANK CRISAFI

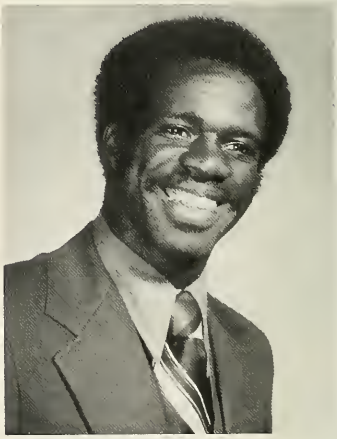

FITZGERALD GITTNES

EDMUND CINI

NANCY GOURLEY

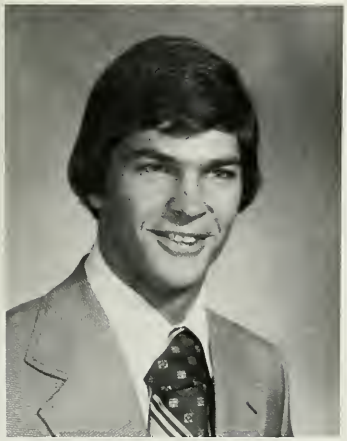

THOMAS HUNTER

John H. Appleton
Raul & Congolia (?), R.J., the farmhouse, "... Just leave me on the sofa ...", The Burgundy Beast, "Ree-Beet", DVCTTPT, "That's the most ridiculous thing I eva hoid"! Snarf Squad '77. Thanks to Mom & Dad. My sincerest appreciation to loving & devoted wife, Dorothy, for her support, encouragement & inspiration during the last 3½ years. Thank You D, we finally made it!

Philip Butler
Thanks to Mom & Dad for making it all possible. Special thanks to Lori because without her these four years would have been very difficult, Trips to the Farmhouse with Tom & Shutty. Good times with the fellas. --- King Hunter, Think about it!.

Edmund Joseph Cini
Oh, Ho You ...! Work Hall "T" 76-77. Florida Keys. Bomb Squad. The Doctors. Thursday Nights. A-Day Parties (The Big Bust). Trenton State. J.J.'s Room October 1!! Work Hall Water Falls. "Nuckle" All my love to Mom & Dad, who made the past four years possible, and to Mary, who made the last two the Happiest.

Frank Crisafi
Work Hall "T", "Bomb Squad buries Longhorns", It's knuckle time. Away tennis matches with coach Marshall. And a Special thanks to Mom & Dad.

Fitzgerald M. Gittens Jr.
Many thanks to my parents, thank you, mother, for your support. I have to say thanks to Mike and Gene for being such good friends. Club RAP has given me good times at DVC. Good luck to Melroy & Mackrides, & a special thanks to Yvonne who has done so much for me.

Nancy K. Gourley
"Rodney" Commuting — Barness for three weeks — Commuting again. Big Brother on Campus. Great teachers & good times, great teachers, and good friends, Mr. West & Mr. Simone, thanks for your help. Darryls understanding. Special thanks to Mom & Dad.

MICHAEL HANN

JANICE KIRK

EUGENE KITTLES

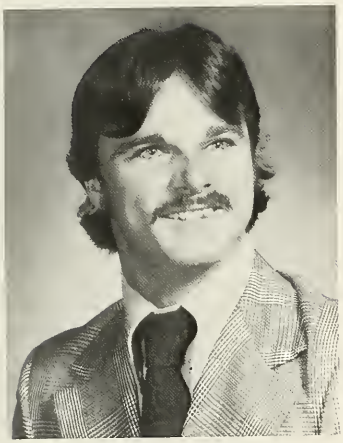

JOHN MALONEY

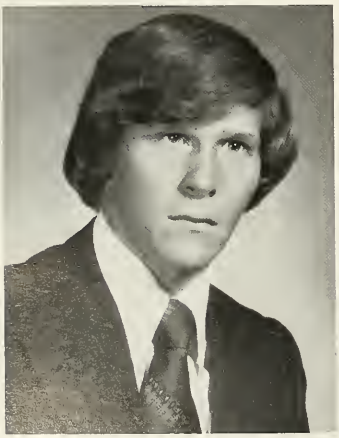

JOHN PORAWSKI

Thomas Hunter
Thanks to Mom & Dad for making graduation possible. Special thanks to Betsy for without her, life & its pleasures would mean nothing; farmhouse with "Old Nel", Phil & Shutty.

Janice Kirk
4 Years at the Ag School ... Many good friends & good times ... The Girls — Crom, Tools, Tish, Abdul ... SOMA #1 ... Basketball, Hockey & a great coach Peggy Dee ... Love forever to my one & only Gary ... Special love to my family — Roger, Barbara, Tommy - Especially you Mom & Dad. I'll never be able to thank you enough for everything.

Eugene Kittles
Memories of all the fellows that I've grown found of, and will miss dearly from club RAP.

Michael S. Mackrides
The Egg Men, Pins-With Mel, Lehigh, Snaken it and getting funky with the gang. But most of all, weekends and football. Oh yeah, & beating that funny looking coach in ping-pong.

Thomas C. Manns
Ski-93-What a trip!, Farm House? — After accounting class, almost permanent resident in Samuel, Hey Eggs-Ya seen my glasses, What about Wildwood, HUH! Thanks to all my friends & Family for helping me when I needed it. Me & John, 2 doz. eggs & a ½ doz. cool ones in one sitting.

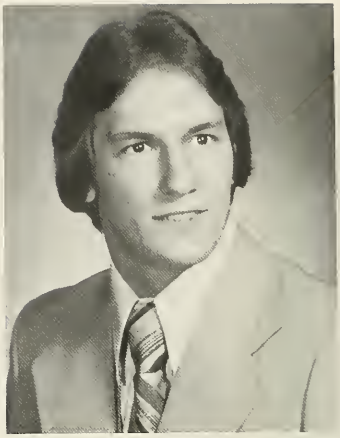

RICHARD KLING

THOMAS MANNS

MICHAEL MACKRIDES

R. SCOTT MELROY

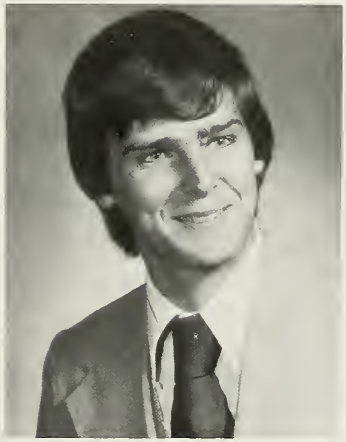

LUCAS PEREA

Lucas Gerardo Perea
Remember the trips to Dominicks & Nats. Thanks to APO, Chris, Russ, Rich, Ken, what friends, Hi Meg! There is never time to say goodbye. Dinning Hall crew & Snack Bar food the good & the bad. Thanks to all!

ELLEN PRESTON

JOHN PUGLISI

DONALD ROOK

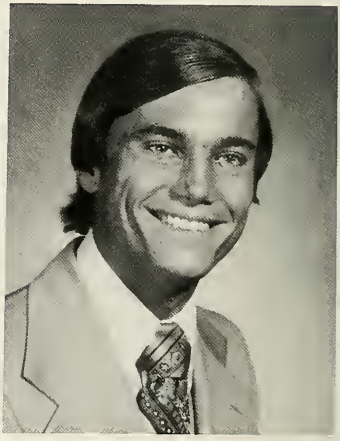

RICK SHUTT

JOHN TECHMANN

JOHN WATSON

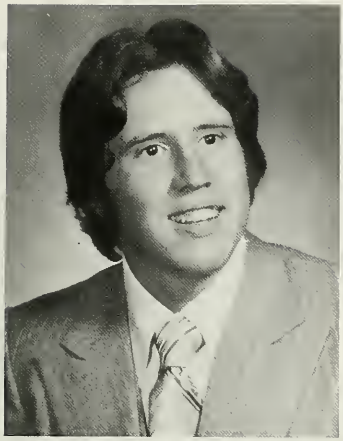

DAVID SCHOONMAKER

RONALD SWENSON

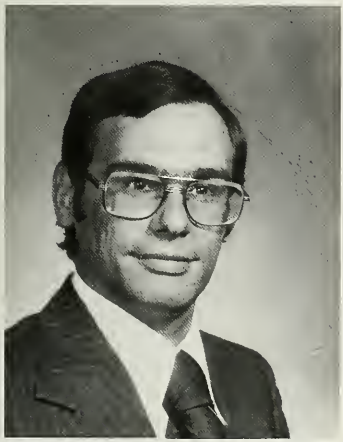

CHRISTOPHER WOLF

John ''Eggs'' Puglisi
Eggs & Tater's combination. Ski 93. Yo Harry pass me another cool one! Pine Run? Haunted Hall? Christmas in the ''T''. Pop Mayo Aug. '77. Hey Tom! Want to go to Wildwood? Royal Inn. Thanks to Mom & Dad & all my loves. Thanks to my friends Tom, Boats, Ogar, Little John, Bush, Uebs, Maucker, Muscles, Snake, Tator, Harry, Mom & Sis & many more.

Donald Randall Rook
Pool Hall, Jersey, Your car or mine, Pizza Depot, Killin' flies, new tape, Muscatel, Shakin' Eddie, Motorbear, Swens. Born to be wild, Cruisin, You comin up town, Pool Tournament 75', Airport Inn, You got my money, 9 ball, Hatboro, Red Car, should have my R?T on the road soon, Thanks to everybody who made it possible.

Daniel L. Schoonmaker
''BAB'S EGGMEN'', Remember the chicken house raid, Shiltz tournament, the derelicts of H-105, Trips to Mitchells, Work Hall, Dave, Ralph, Antoine, Chico, Smitty, Slip Mahoney, Jack, Mr. T, Sip, Charlie, McFinnie, Amy, Trip to Oswego & Caz., Ant-Aggies, Fishing Trip. Goodbye Pence, Stan & Tasker.

Rick A. Shutt
Three fun filled years living in the penthouse — keep up the image guys — my birthday party - heard it was a good party — shutty shuffle — Hall of madness — Farmhouse with Butt & Hunt — Good times — nice darts - Student affairs — one keg too many — Penthouse Crew One - Mills & Wags — Penthouse Crew Two — Bart, Wa Wa, & Vinnie - Student Store — Special thanks to Mom & Dad, and all my love.

Ronald K. Swenson
Let's go drinking, Pizza depot, living in the Pool Hall, Busted 74 & 77, Cruisin, Beer can tab chain, Pool tournament '75m airport Inn, D. Randall, Eddie Rep, Chev Bill, Nights in Hatboro, My rare 68 Mustang Convertibles, What a day, GTX Convertible, 428 Cobra Vet, thanks to all my friends for all the good times.

Jack Techtmann
Trips to Emmersons & the Cock N' Bull, Cardinal, Puff, Dan, John, Dave, Randy, Tony, Charlie. Thanks to Mom & Dad, whom I couldn't have been here without. A special thanks to Denise for sticking with me through the tough times & making them easier.

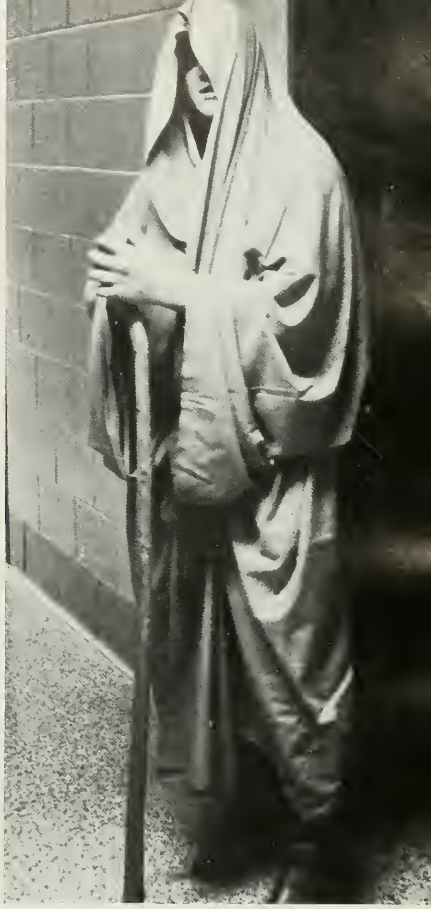

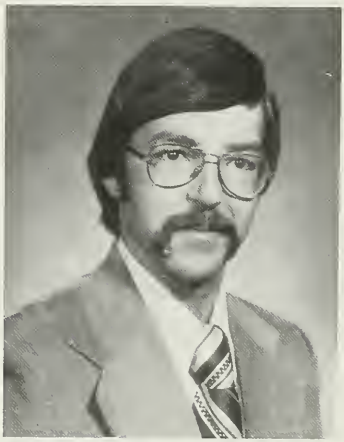

PAUL WYSOCKI

CHEMISTRY

Lois Brody
Studying all night — homework galore — Archie's help — my 20th birthday — partying — playing handball — cooking in New Dorm — skiing, 8 in a camaro — P. Chem. — Down on the farm — tromping thru the mud — life at DVC with Linda, Meg. & Phyllis. Special love and thanks to Mom & Dad & to everyone who helped me through these incredible times at DVC.

Roy J. Cohen
The "Hack List" — All those P. Chem. experiments that never worked — working with the best group of people in the world — the Brothers of A Phi O!, & personal proof that Bio & Chem majors can get along - right, Carol?? ... A special thanks to my parents for their support.

Robert K. Kaercher, Jr.
Routine! ... Don-Hi!, Pee-wee, Jimmy T, basketball at the shore ... "the Kid & Jo Jo" ... Irene, Mom & Dad, thanks for your love & support to get me through ... the rookies & bowling parties ... nickletites ... Chem club ... Cindy, Grace, Chris, Barb and the good times we had ... Goldman & Samuel Halls, ... "Linus", "Manly Rash" ... lvyland lnn ... Brody! Good-by & be cool!

Edward John Rebmann
Donna, Jackie, winters of hibernation with Chemistry texts. Summers spent traveling, working, and partying. After all the work put into these four years I sure hope I get something out of this. Special thanks to a Southern belle, my sister Diann, & the best parents in the world. If I had to do this all over again ... I wouldn't.

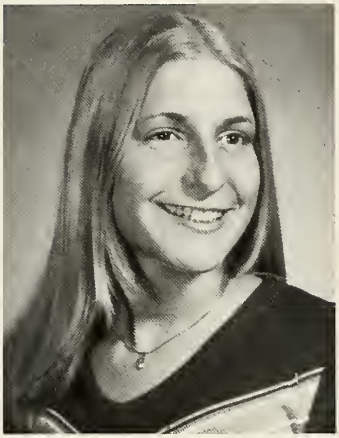

LOIS BRODY

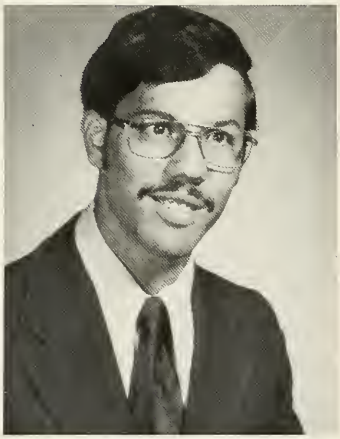

ROY COHEN

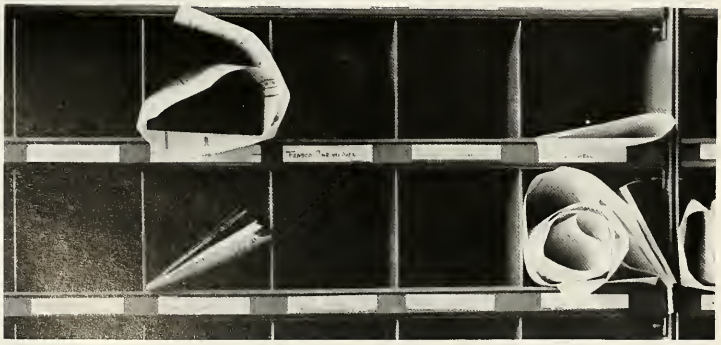

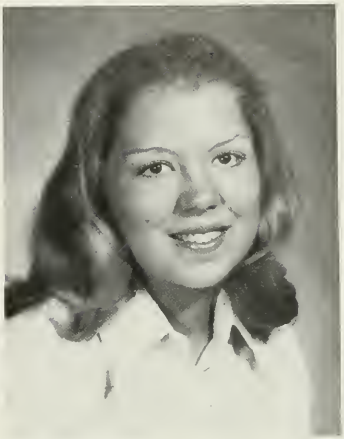

DAWN CASSELL

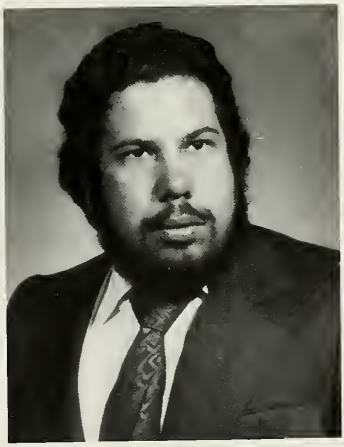

WILLIAM HUGHES

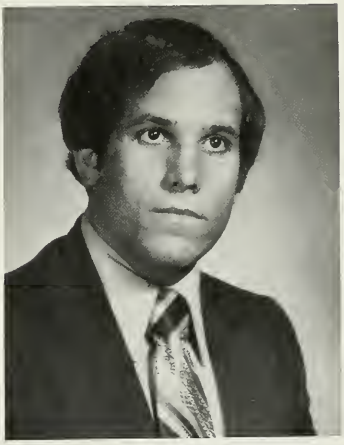

ROBERT KARCHER

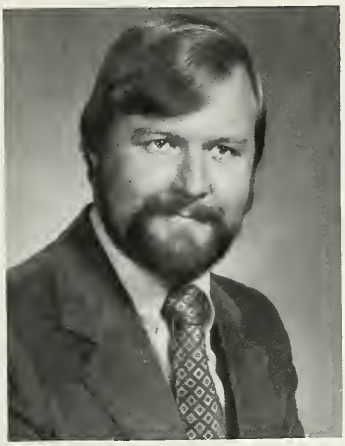

PETER KUSMA

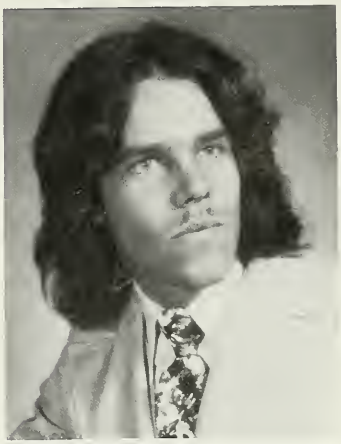

EDWARD REBMANN

DAIRY HUSBANDRY

Cynthia Susan Duncan
Barness II - visits to the Farmhouse - ''bitch'' - 4:00 AM at the dairy - stop watch sprints - SOMA - judging cows - superstars - the flyweights - where's my cow? Many thanks to all concerned in my education. Mom and Dad - I finally made it!

Christian W. Elliott
Precious memories, how they linger! Ray-May, Cassel and Barrow, Frank and Bill, Cathy and Beth. Especially Deloris. PTL! Thanks to Mom and Dad ... and Jesus.

Jerry Fleck
Saumel 2nd - Saturday classes - Labs - Late Night Cramming - Trips home - Best of Luck to all the Gang and Friends - may you never get ''Old and Ugly''! Thanks to my family and especially my late Grandfather, whose inspiration and support made it all possible.

Grant K. Gayman
4 years in Ulman Hall, The Fire, U.L.C., Hooo Wheee man, Listen Jupiter, Migrant work for a Dairy Major, Picking grapes, Basketball Champs, Judging in Wisconsin and driving home all night, 4 years and no all-nighters, Sabe and his Vitamin pills, 3 years with Taranto, a giant thanks to Mom and Dad for making it an easier 4 years.

MICHAEL BRADY

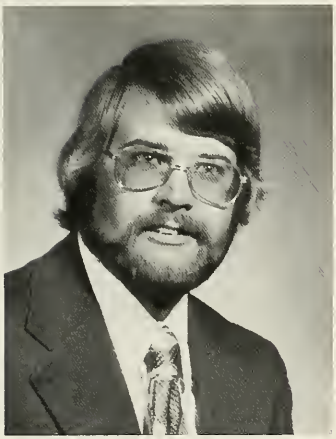

JERRY FLECK

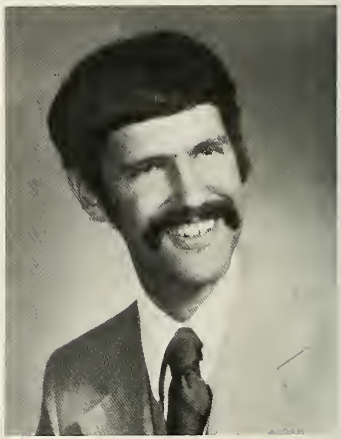

GRANT GAYMAN

MARLENE HILL

MARIAN KLOTER

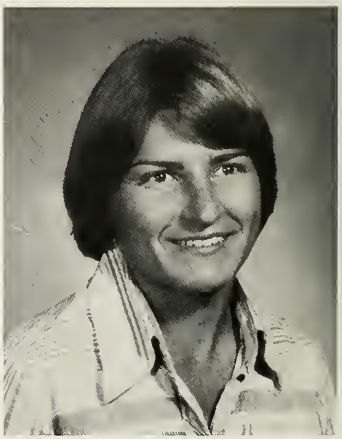

JANTE LEPKOWSKI

CYNTHIA DINCAN

CHRISTIAN ELLIOTT

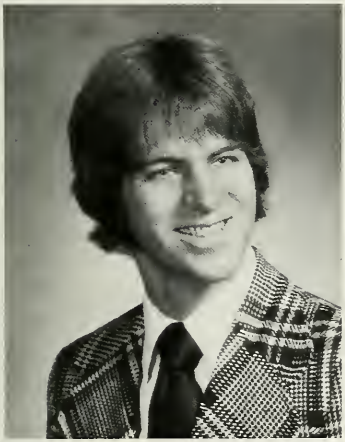

DOUGLAS GRAHAM

DELORIS HEISEY

DONALD MELLEN

KEVIN MUSSER

Douglas Lyle Graham
Spaceman - StainaDumbo - Grammy. Thanks Cooke and the "T" (EMO) for 4 great years. In Memory - Grandpa Anderson; you taught me my love of nature. Thanks Eileen for helping my decision to become a Dairy Farmer; my love still goes out to you. Thanks Mom and Dad for your support and prayers. "Follow the Spirit Like a Hawk Follows the Wind."

Deloris Heisey
Remember Penn Hall, 3 roommates, Hunting down rides to go home. All the Dairy majors in the Class of '78! Many thanks to the good friends at D.V.C. Ruthann, Dave, Kathy, Bill, Beth, Jon, April, Holtz and Cash. Especially Chris and my parents. Praise the Lord I'm through!

Marlene R. Hill (Maggie)
Tunes, Plan #1 & Eye signals, the entire EMO gang, Dairy Seniors '77, Mena, Crom, my friends, damn kids, NY and home, Farm House, Dr. Plummer - I appreciate all your help and advice, Lockharts, thanks muchly to the Snyders & Meg. I love you, Mom and Dad, thank you for being there whenever I need you.

Marian Patricia Kloter
Thanxs for the memories of 4 AM milkings, Freezing in the snow, All Nighters for 'REPRO' and the fun I had with all my friends. Congrads to Kimmy Lou for putting up with Pooh Bear (a/k/a Manure Galore). And thank you all for those showers, especially the ones with my clothes on! Del Val REALLY is a nice place to visit afterall ! ! !

Janet M. Lepkowski
Permanently stained Kopertox fingers and white washed coveralls - playing goalie for field hockey - "borrowing" apples, grapes and Burpee pumpkins - field trips - moo cows, A-day Dally and $205 Dolly - my Bucks Co. parents, sheep, The Hedges, gourmet food, flea markets, flowers, gardening, animals and friends.

Donald Mellen
Sincere thanks to Mom and Dad for giving me this great opportunity. "It is over ...", "Relax ..." "Lancer, want to hear some Kris?" Good times with: Lancer - "Com'n Musk, Let's Go", "Time for Sleeper", Farmer - "Friends to the End", splashtitrations, Flicker the Ace Mechanic, Sucker and his horsey lips, Corn Picker and his terrific deals, and Claus hunting deer and halibets. Judging cows with Doc, Duke, Claus, and Grant.

Kevin Joseph Musser
God Bless and thanks to all the great people who helped me enjoy it. Coach Longhair, Shiela Nanc, Donna, Don Duchei, Steve, Frank, Dave & Kath, John & Beth, Praise The Lord.

David Ray
Jon & Paul, Chris & Bill, Elson Hall.

Beth Stephens
Thank you DVC for helping me grow up and I want to thank my Father for making it possible. And to Jon a hearty Hello! But thanks goes most to God for ''doing it all''.

Edward Taczanowsky
Four man room, Also all those that didn't make it that year. Musk man, Lancer, Picken Horsey lips, Flicker alias cheesy mess, Don were am I were do I go? Lance can I borrow your notes. I can't read mine. Dairy 4:00 AM and Milkings, Ed's., Doc, Oh my, Polka - Hold still you —. Polly. Everybody looks but not many people see.

James Edward Taranto
Hooo-Wheee man! Listen Jupiter, Plummer, You've got me all wrong, The ''Illustrious Grant K.'' Gayman'', Thanks to all the people who have inspired me, Fr. Joe, Dr. McCaffree, Especially the Menendez Family, Mino, Ed, Pop and Gramp, and most of all Mom and Dad, for without them, these words would never have appeared here. Thank you all.

KATHERINE A. PAUL

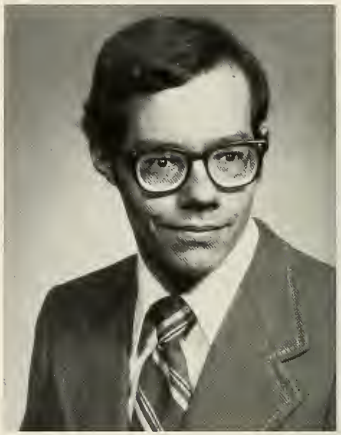

DAVID RAY

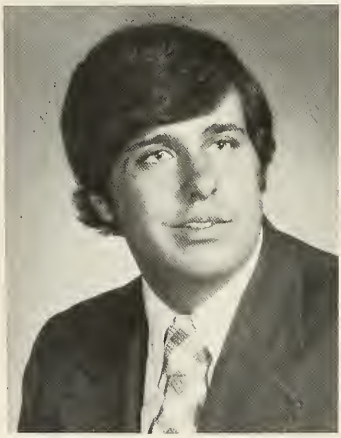

TIMOTHY ROBBINS

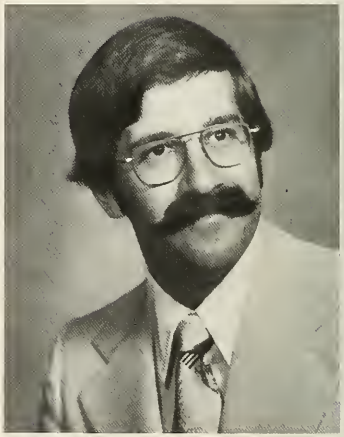

JOHN SMIGELSKI

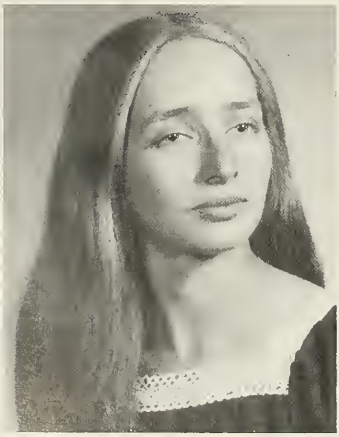

BETH STEPHENS

EDWARD TACZANOWSKY

JAMES TARANTO

EVENING DIVISION

Ronald G. Weimar
Attending evening school full time is not the recommended way to obtain your diploma. Time passes too quickly- for school, for friends, but most importantly for the family. I wish to thank my wife for giving so much of herself the past three years.

ROY BENNINGHOFF

PETER GOODMAN

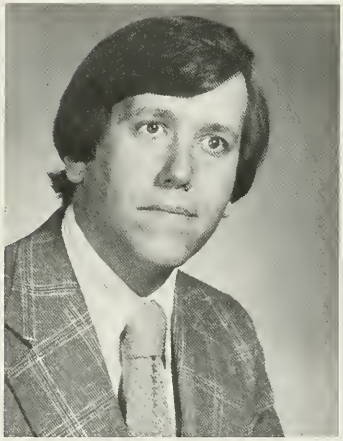

TERRENCE HANEY

ERNST HAUSCHILD

ROBERT HUTCHINSON

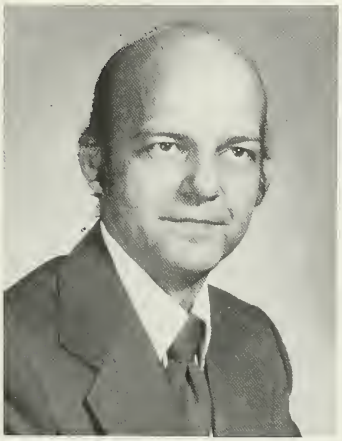

CHARLES MOUAT

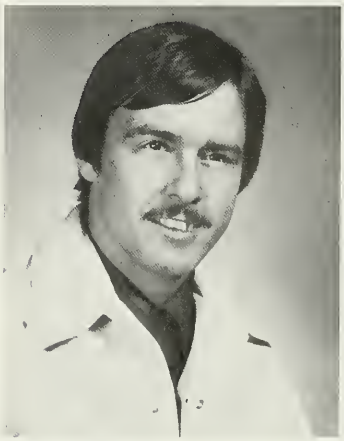

RONALD WEIMAR

FOOD INDUSTRY

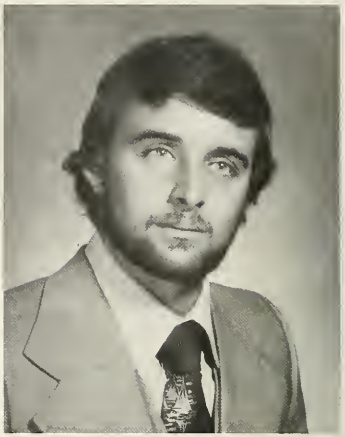

H. CARLTON ADAMS

H. Carlton Adams III
Cliche but thanks to Dad and Mom. Diane, Apple, RJ and the Segal Hall Groupies ... Live long and prosper. SNARF?

Phyllis B. Butala
Why are we here? Taking the high climb to the top of the water tower 1976, the great rollerskaters, it all started with Wednesday nights, mental ward, roses first time in four years. Thanks Howard, thanks to Mom and Dad and to all my friends throughout these four years who made my stay a lot more enjoyable!

John J. Capozzi
The Food Industry Department, Russo, Greenz, LaCava, Tuck, Mr. D., Mr. Porter and Mr. Barnes, The Weight Lifting Club, Kevin Musser, Big Bill and Craig Deacon, All my friends from Norristown, Shaun, and G.I. Joe and Phil from DiRenzo's, and especially my pretty baby, Holly.

Kenneth E. Greenberg
Be a better boss man; go back to Israel; get the Lion share of business; studying between the periods; NNNNNNO!!; Hey Fes; He was a good man but he was an alcoholic; Yo Gene; the Fire; Shame and the King of Zeppoles; Hava Nagelia. Thanks to my parents, friends, brothers, and relatives whose encouragement guided me through these four years.

PHYLLIS BUTALA

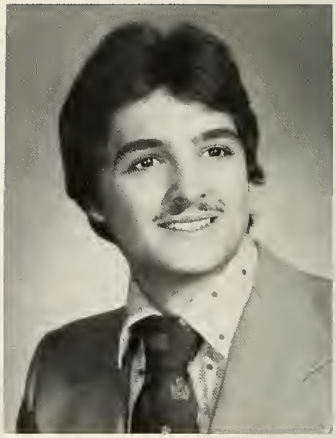

JOHN CAPOZZI

JODI DAY

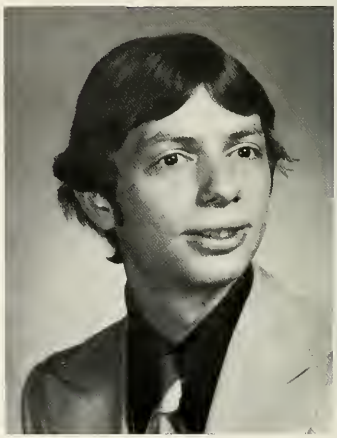

KENNETH GREENBERG

LINDA KRAUSS

GREGORY LACAVA

DANIEL MCELROY

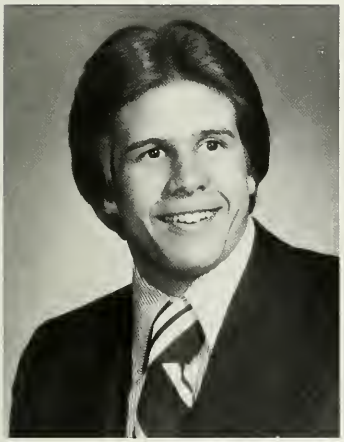

WILLIAM MICHENER

ERIC ORR

JOSEPH RUSSO

ROBERT WISCHHUSEN

Linda Ann Krauss
Even though the four years went by so fast, they were filled with many fantastic times thanks to my friends for moral support, to my parents for all their help, to my sisters for the TV, and espcially to Freddie for everything these last two years. Some things you never forget ... Sunday picnics, Halloween, Greaser night, Organic finals, mountain climbing, zeppole.

Gregory Paul Lacava
Thanks Mom and Dad, Work Hall Keg Parties, Weekends at B & B's, All my buddies from "77", Weekends at Barber's, Excursions with Snell, My Roommate, Buddy, Psychologist George. Farewell D.V.C.

Daniel Bernard McElroy
Thanks to you Debra for all your patience. For the Bros and Sis - A wiseman once told me that "A Trick NOT tried cannot be justified."

William J. Michener
It was all a piece of cake. We work together Jack; End of the year parties at Mr. D's, Mr. F. Porter; Field trips. To all my friends and the Melmo's, Turk, and Danny; the best of life and God bless. F.L. Rizzo and the Phils. Frank and Phil and Simonin's, Diana and Kathy maybe someday. Thanks to my parents. Chow baby.

Joseph J. Russo, Jr.
Mrs. Marty, Ethel, Aunt Clara, H. Otte, B. Bianco, Deacon, Mr. Craver's important memors, Burning Ken Greenberg, Auntie Em, Ball Park Figures, Hi Ho, WNOOO —, Better Boss, Capozzi's Plans, Sexy Mrs. Holt, Thanks to Mom, Dad, Tony, Grandmother and Mr. Sauer and Mrs. Green, special thanks.

HORTICULTURE

MARK ARCELLA

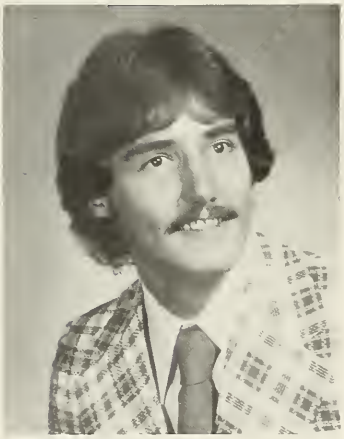

EDMUND EPP

Jonathan Bishop
Samuel Hall veteran; Bulk Society; EMO; Just another mold, mildew, or loaf. "What's that book in your hand"? "Clauss, What's a lib?" Return to Zehnder with Arkagonium, Nematode, Bulk, and Grazmo. One of the unknown Jazz musicians: To Diane, with whom I have shared so much, & to my parents who have made this all possible. The vacation's over.

Mark Joseph Cantarella
Special thanks to my great parents & grandparents for making all this possible, & to Mary for helping me thru this place. Grazmo-Bulk-J.B.-Archagonium-Nematode. Bulk Society, Del Val Country Club. Return to Zehnder. Bionic eyes. Samuel Hall Veteran, Loaf Society. WHAAAT?? Nutrient broth. Clauss-What's a book? Hey, Mold. EMO. The vacation has ended ...

Mark Clauss
Bulk Society-Grazmo, J.B., DUG-N, Arkogonium; Explode! Hey, play with fire you get burnt! Loaf time; Old triangle technique; Grunto's next door; Turn on the tube, Open your boo! And Stu! Thanks to my parents for making this four year vacation possible.

E. John Epp Jr.
To Mom & Dad who made this possible from the beginning. To all the memories I will keep both good & bad. To the many friends and good parties the whole way through.

LINDA BARNES

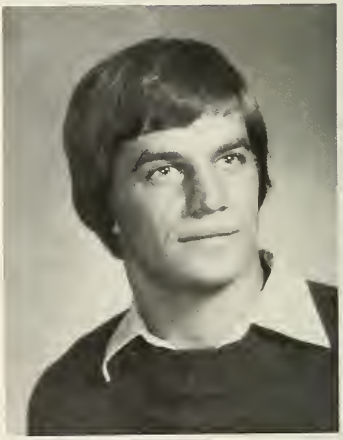

STEPHEN GANSER

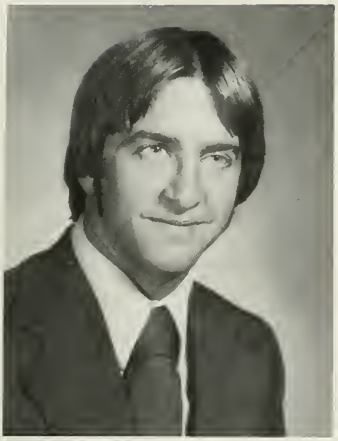

JONATHAN BISHOP

MARK CANTARELLA

MARK CLAUSS

SUSAN GIRLING

Stephen J. Ganser
Very special thanks to Mom & Dad & Gayle. Ulman orphan, "Flame on Ulman", Crazy 8's, Hooo weee Man, Colonial Lunch, Rock, B.U., thanks for a good four years you guys.

Sue Gorka
Love & Thanks to Mom & Dad. Teddy too. Also-Love & thanks to the Lordie for S.D. & Pals.

Tim Harris
Thanks to my parents who gave me all the love & encouragement anyone could ask for. Good luck to my fellow Crestwood Roaches!

SUSAN GORKA

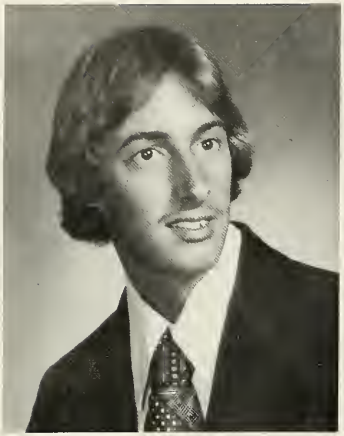

TIMOTHY HARRIS

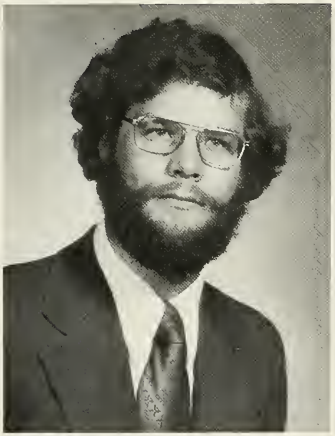

ROBERT KOLMUS

WENDA MORGAN

Judith Rose Katz
Lots of love & special thanks to Mom & Dad — Jensen Beach-Grr-Buzzard-Temt-Mcycle-Fuzzy-Fwoot-Woofie-Uncle Neil-Goldman Hall?-Lee's trips-Apples, quinces, grapes ... Ross Guards!-Alarms & Fridges & New chairs & heat; Amaazing!! Yicky food-O.K. Kiddies ... Let's move on out.

Jay Kravitz
All the really good ideas I ever had came to me while I was eating an apple — ''I cannot stress this point enough'' — Good luck to all my friends and fellow veges from Miller B*1 — Hanging out on the fire escape — Hasta bananas ... Love & thanks to Mom & Dad.

Wenda Morgan
I'll always remember most of all, the class of 76'. To those few changed my life, & filled it with happiness, much love & peace to you always. Many thanks to my parents for helping me finally make it thru to graduation. Best wishes to all here at DVC.

Tom Murphy
I have to admit I will miss good old DVC. Hobs enjoyed your harassment really! As for you Higgins, tell your crew over there in Barness to behave. Finally its all over. Bobby & Miles hang in there & tell Herm & Halfway the same. Mary & Diane many wishes from me. Thanks Mom & Dad.

Joseph Murray
Thanks to my parents for their patience & sacrifices.

Douglas E. Nemeth
EMO, Bulk Society, Clepto, Graz, JB, & Ark ... Out of control !!! What ??? A classic ... When's Friday ??? What's a Florence? A town! I'll try !!! Mom & Dad, thank-you for everything !!!

Peter Northrop
Rudy's Bomb Droper- ''hey Matt, large pepperoni''? WAPO — Agronomy Club — ''Do you have a few words for us Mr. President''? Ulmans orphans — 11/20/76. Thanks to Mr. & Mrs. B. for their help & advice. Special Thanks to my Mom & Dad for all their help & Sacrifice over the years — God bless you both. 12/29/76 — Terry you helped me more than you'll know.

JUDITH KATZ

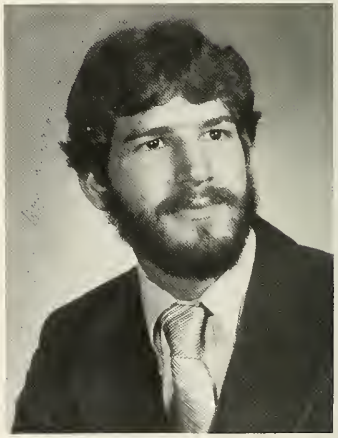

JAY KRAVITZ

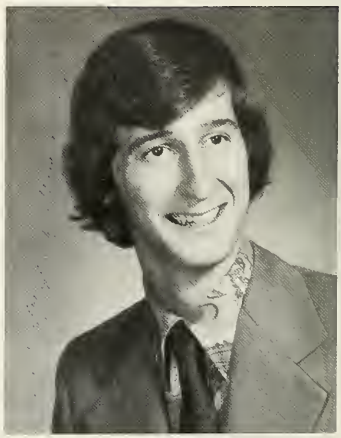

THOMAS MURPHY

PETER NORTHROP

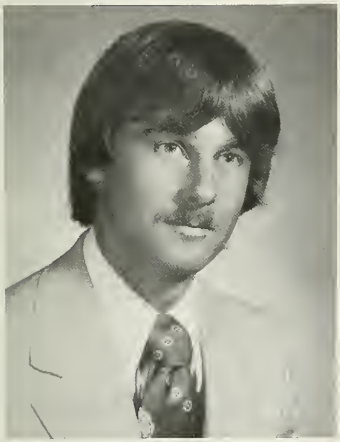

DOUGLAS NEMETH

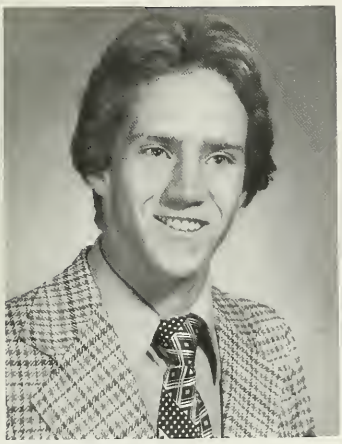

JOSEPH MURRAY

Robert Glen Rence
New faces & old times; Hort Club 74 & 75; the Hort Boys Class of '76; "life on the farm" for 2 years; all the profs-good & bad; long walks & long talks; 7 hour car trips; Fla. '77 to my parents for making it possible, my Grandparents, and to Judy for helping me enjoy it — A Special Thanks.

Richard Rhodes
Pick up basketball games in the gym, the bad memory of working on Al Happ's work study crew, Marketing, Hort. Products, Field trips — The ride to & from not the place itself, Gold Kist, Going home every weekend, making & destroying my insect collection, Dr. Zehnder's vegetable courses, & Dr. Vincent's fruit courses, Graduation Day.

David Schoonmaker
Cruising with Ralph, Vermont, the Zoo Bromberg, Tennessee, Florida, Stover, Chasing insects, the Maverick & the sunbirds ... H-105 with the AntiAggies ... Babs is the greatest ... John, Jack, Matt, Tony, Don & the other good old boys, To DVC, thanks for nothing special. Special thanks to Mom & Dad. The best last, Janet, my brown eyed Swede.

Tim W. Sell
Freshmen year in Cooke with the hookers. Good times in Samuel junior & senior year. A great summer of 77 at DVC. To all the friends I made last summer good luck in the future. Field trips. Hort. profs. Bulk Society. Work in orchard, hope its been appreciated. Thanks to Mom & Dad, who made it possible.

ROBERT RENCE

RICHARD RHODES

Ralph Van Riper
H-105 cruising with Dave Stover, Vermont, Tenn., Fishing, the chicken house, Babs, All the boys, Return to Zehnder's class? The good old Maverick & the birds. Special thanks to Barb & Mom & Dad.

Tony White
"Bab's Eggmen & the Shiltz Tourney" Remember H-105& the fearsome foursome, Ulman 206, Mitchell's, Ralph Stover & a "good time". Thanks to Mom & Dad for their unending help & "chief" for her inspiration & friendship.

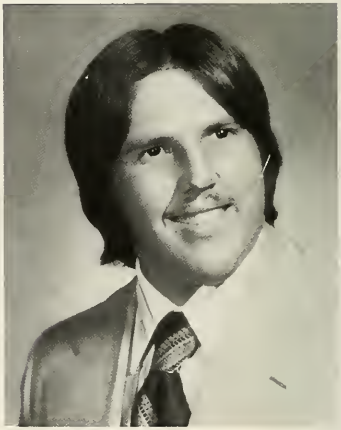

DANIEL SCHOONMAKER

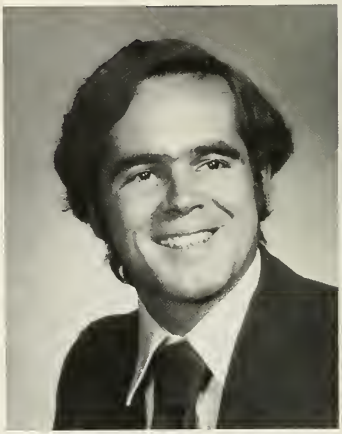

RALPH VAN RIPER

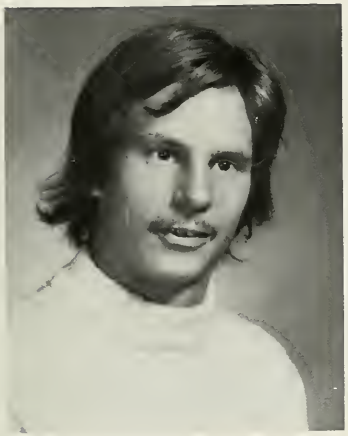

ROBERT SCHANTZ

TIMOTHY SELL

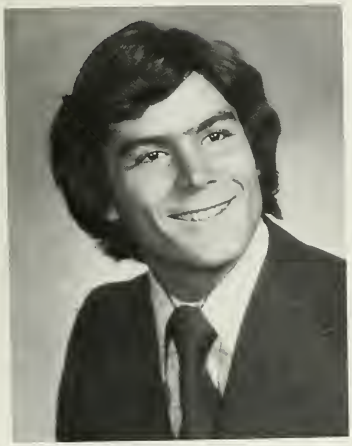

ANTHONY WHITE

ORNAMENTAL HORTICULTURE

Denise Baun
Freshman parties in Work Hall, Thurs. night - Girl's night, Goal Diggers and Melmos (#1), Barness II parties. To all the other Melmos - "Pardon, don't walk much." To Liane, thanks for putting up with my No-Smoking and Chicago. Especially to Dave - who made my years at DVC the most beautiful years in my life. The future is ours to live for.

Mark Steven Beach
Four memorable years - gone by too quickly. Great times in Goldman 1st and especially 2nd. Fantastic people like Ray, Rich, Jon, Keith, Don, Brian, Mike, Frank. A-Day" 75- 76 - up all night. Thanks Rich for all the help, understanding, and great friendship. Mellow wine parties and fun times. Thanks to a great family.

Bradford W. Bowman, Jr.
Thanks to everyone, parents, family and friends whose support and help got me through these past four years.

Michael Alan Bruce
Brandywine; "You're a transfer, too?"; on-campus/off campus; "Upstairs, Downstairs;" To my twin sister (Re: Diane Primrose in this same issue), Good Luck! Rusty, Steve, Tracy, Karen (Many thanks for the cheesecake, 1111); Mom & Dad, thanks; 'The Russians are coming ...'

Vincenzo Butera
Elson, Goldman 1st, "Hey Load", "Let's Get Small", R.A., "I just got in", Keg, Door on Fire, "OH BABY!" Cath me Games, "We were crazy guys", Horner, Johnson, Schultz, Skoien, Jennings, New York, Hirt, Jacubczyk, Kozak, Schroll, McCarter, Butner, Words are not enough to thank my parents, family, friends, and Carolyn for all the help, understanding and love they have given me. P.S. It's been a good vacation.

ORNAMENTAL HORTICULTURE MAJORS (CLASSES OF '78, '79, '80): HERE ARE YOUR 1977-78 ACADEMIC ADVISORS:
(IF YOUR NAME DOES NOT APPEAR ON ANY OF THESE LISTS, SEE ME)

DENISE BAUN

MARK BEACH

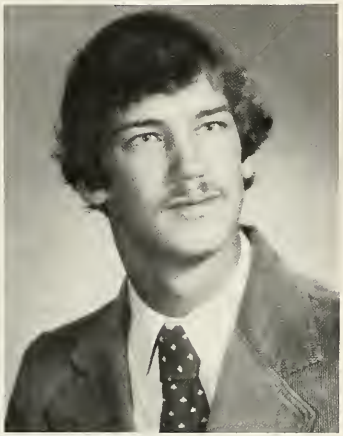

BRADFORD BOWMAN

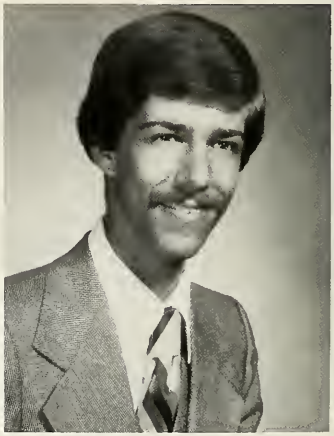

MICHAEL BRUCE

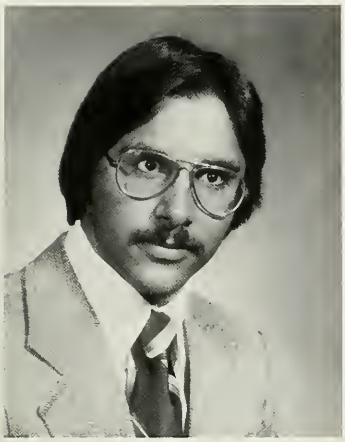

DAVID B. ANDERSON

LINDA BARTU

Donna K. Campbell
Okay - Let's make some bucks! ! Gobs and Gobs - Astronomical - Thanks Mom and Dad - Segal Hall and the beautiful Ginkgo trees! ..... Kevin - Hurry up November 4th!

Judy Carkhuff
Acorn, Amy, Williamsburg, Hewitt, Bean, Betsy, Weez, Swan, Heimo, My 21st Birthday, The Crew on Cooke 2nd, Thanks go to Jon for his love, Marion - For always being there, To Don & Lorie & the rest of my family for their support. But above all - thanks to my parents - two beautiful people - who made this all possible. I Love You.

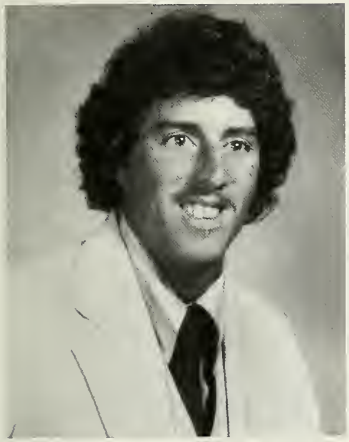

JEFF BELKE

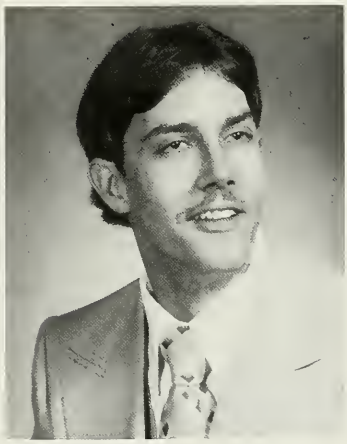

DARRELL BITNER

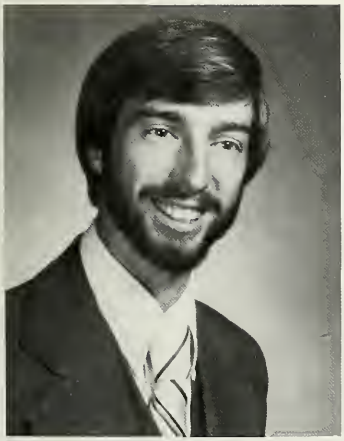

RAYMOND BRYSON

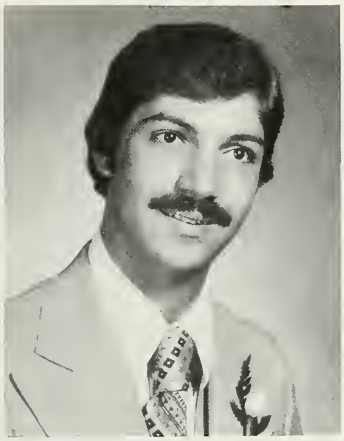

VINCENZO BUTERA

DONNA CAMPBELL

Patricia Ellen Coughlin
If it weren't for all the Rampant Ladies, especially Gorka & Bonpau, I may not have ever made it. To all the Rampant Ladies past and to come, I wish you good luck.

Rick Dein
Veteran of Ulman 3rd, Conflagration!, Burpee Pumpkin Patch and a Trunk Full of Apples.

Robert K. Dobbs, Jr.
"Gobs and Gobs", "IOX'S Exhobitant", "Get the Bucks", NEC Convention, B-1 Miller, Goldman, Segal Hall Friends, Friendships were formed, kindled and warmed, By kindly acts and deeds, sincere thanks to my family and friends.

Stewart F. Doddy
Time and Motion Studies, Long Wood Gardens, A-Day, NBI

Kathleen Mary Faherty
Special thanks to Mom & Dad for all the love & support - Barness II - SOMA - Tish, Crom, Dunks, Mena, Kirker, Bie, Abdul, Otte, Pam, Joyce, Looney, Tunes, Pat - U.II Boys - and to the best thing DVC gave me, Jeff, thanks for all the love & joy you brought me. Good friends must not always be together. It is the feeling of oneness when distant that proves a lasting friendship. Tools.

Marion Fulton
Separate the molasses twins? They still can't tell time! To the RAW women of Cooke II, Florida at Jod's, The Egg, & Root Cellar Madness. The pink., HATTERAS ... 3 years with P. and our extracurricular interests. Special thanks to EMF & HDF for their love and support, U.J. for his patience, in spite of the couch. To all the good friends, Love and Thanks .....

George Futterknecht
One more Thursday Night; To John, Warren, Mark, and the rest. For making Ulman Liveable; We were caught in the cross fire of music and good times, usually easy, sometimes hard, we were mining our lives from truth to delusions, but in the end it made us that much better; Special thanks to Mom and Dad who made it all possible.

JUDY CARKHUFF

PATRICIA COUGHLIN

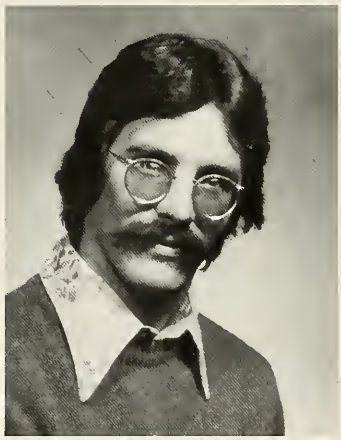
STEWART DODDY

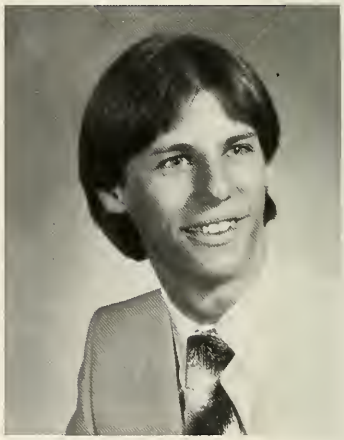
JONATHAN DOLCH

MARION FULTON

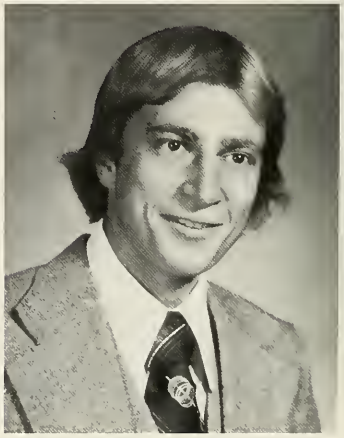
GEORGE FUTTERKNECHT

RICHARD DEIN

DEBRA DEMARCO

BOB DOBBS

KATHLEEN FAHERTY

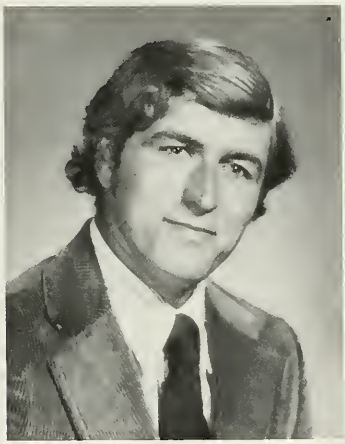

RICHARD FLYNN

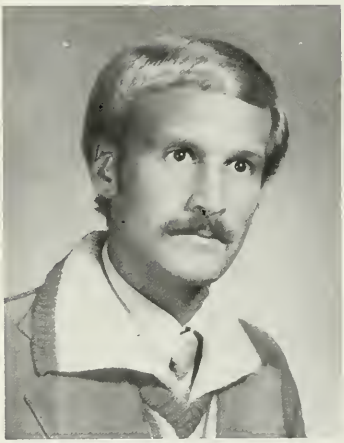

JUDSON FORTNER

Daniel F. Gillin
Thank you God for helping me achieve this goal in my life — Thank you Mom and Dad for making college a reality.

Kenneth R. Goebel
Puinea Gigs all 30; Sleep ???; Hasenpfeffer; UPS, Sherwin-Williams, FAD; Pinochle; 5-day WAPO; weep-weep; thanks to my friends, thanks to my wheels, Karen, Mom & Dad.

Richard B. Gold
I would personally like to thank 3 out of my 4 roomates for without you it could have been possible!
To AJG & HGG for the two decades of love, guidance and money.
"What goes around come around"

Michael J. Gyumolcs
Special thanks to the best parents & A.M. who made it all possible and to the administration who made it almost impossible ... Go ahead Mr. Blood, Sister Shim and Cheryl who helped me hang in there ... Wolfsohn Hall (Feb. 28), Goldman 204, "The Bag", My Bro., Nancy, Karen, Andrea ... "Lake Nelson" ... "Harley-Davidson" ... 173 N. Main ... "It's Been Real"

Clyde R. Hirt
Elson Hall - Goldman I, Did you eat yet? No, did you? Another new beer can, O.H. Club, floats, A-Day, Many good friends and good memories, Special thanks to Mom, Dad and Cindy who made it all possible.

Thomas Sebastian Jakubczyk
To the most talented people ever assembled in one area. The MGM of dorms, Goldman First. The stars are the people who taught me what friendship can really be like. Shine on Pete, Ray, Nancy, Clyde, Larry & Lori, KU, Bob, Steve & Gwen.

Marie Janson
I enjoyed the pretty campus and friendly warm people that roamed the campus. I wish to thank the taxpayers and the state for supplying the money to put me through. Also, thank you Mom, Dad, and Ed for encouraging me.

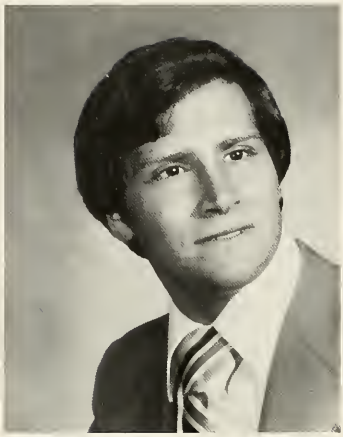
DANIEL GILLEN

KENNETH GOEBEL

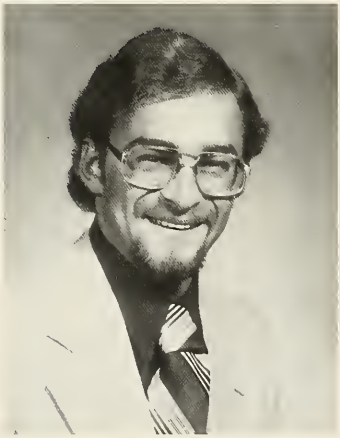
MICHAEL GYUMOLCS

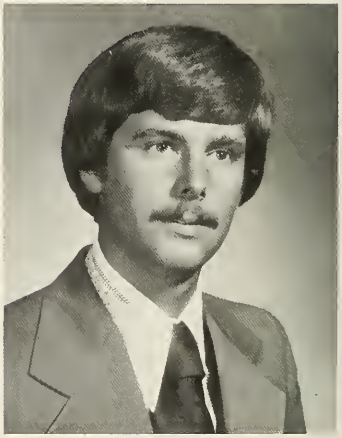
CLYDE HIRT

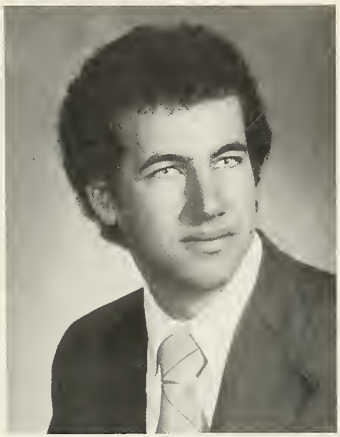
PETER JENNINGS

GREGORY JOHNSON

RICHARD GOLD

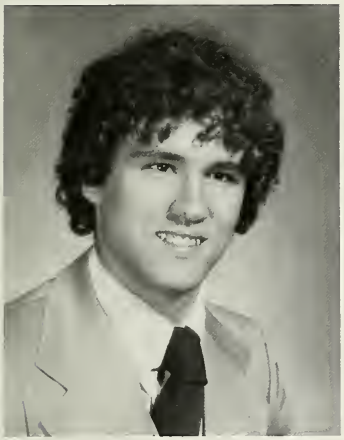

THOMAS JAKUBCZYK

MARIE JANSON

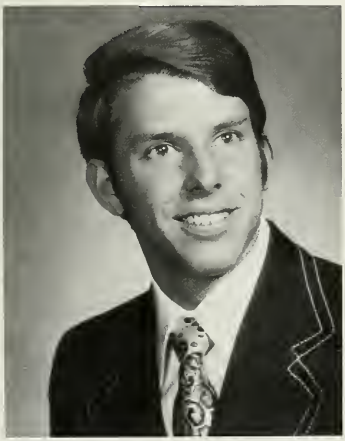

NICHOLAS JUBOK

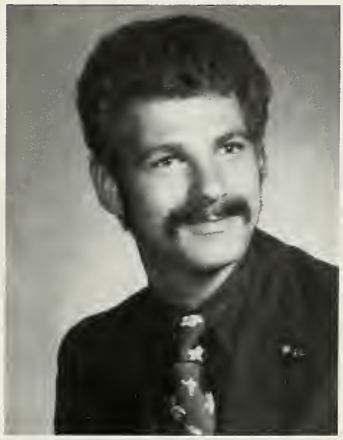

RUSTIN KERSTETTER

Peter G. Jennings
Goldman 1st, Tom, Bob, Larry, Pete Z. and Sue the people I will never forget, you all have my fondest wish for a very successful and happy future. Most of all To Clyde, the best future.

Greg Johnson
Cooke 1st, Freshman Year, Goldman 1st - three years jee-pin', Whip's wedding, Tom, Pete, Butner, Jakubczyk, Pete, Clyde, Schultz, Skeoin, Pud, Walt. Who's a dirt sack? Weasel? Hey Lou! What burnt Door? No genetics quiz on the first day of deer! Tioga - turkey huntin'. For sale - college - Will burn to suit! Just who in the hell is a hoot owl? Thank's to everyone - Hey Loads, We made it!!

Nicholas Jubok, Jr.
Special thanks to my Parents who made this all possible. Also to all my friends, especially the ones, in New Dorm, who made my time at Del Val so much more "interesting". I'll never forget Del Val, the Farm House, The New Britain Inn, The Hub, Gino's Burger King, Friendly's, Ed's, and they guys at Goldman. My greatest memory, GRADUATION!

Rustin Daniel Kerstetter
Worked like a nut! And was on the go all the time.

Vincent A. Naylor, Jr.
To Og, Maukernut, Koboto, Spaceman, and the survivor of EMO to continue & Dave All the Best!, Dave, a real friend. Special thanks to my parents, grandmother and brother for all their support. Also thanks to Tricia. Especially to your extraordinary understanding and faith in me. Something I value dearly. Tricia, our love is beauty and eternal.

Sherry Peechttka
Peace and happiness always to all my friends at Del Val, esp. Cindy, Karen, Karen, Polly and the 3 M's ... thank you to my loving parents who made it all possible ... to the one I love - Joe ... and thank you God for everything you have given us all.

David B. Perry
Goldman - Memories of friends, roommates and rooms. To my good friends: B.B., H.D., G.S., thanks for many things, but most of all for being good friends. Whacker! Popcorn, Beer, Pizza, Coffee! Barness. Its unbelievable! Denise, thank you ... To all members of my family: Thank you for all your support and encouragment throughout DVC. "Winners never quit, quitters never win."

KAREN KELIN

KAREN KUTCHEY

MARIE MAGRATH

STEPHEN MAKRANCY

MICHAEL MERCURE

KATHLEEN LAZGIN

KAREN LEVY

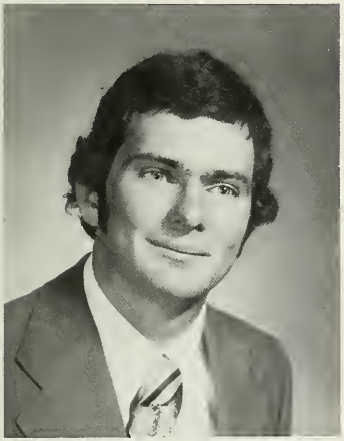

TIMOTHY MAUK

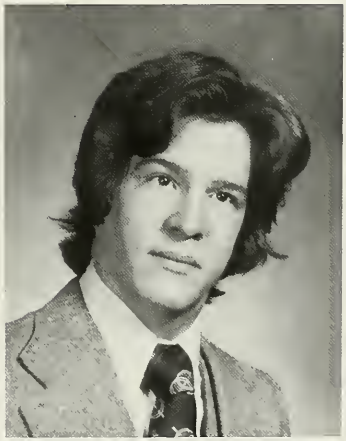

CHRISTOPHER MCCARRON

RICHARD MILLER

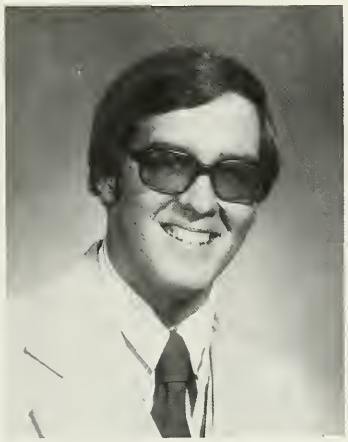

STEPHAN MILLER

Brian Q. Ruggieri
Thanks to the Daltons. Without you I never would have made it. Rookies, Nicklelites, Wolfgang, Babs, EMO, haunted hall, shore '76, surprise parties, Sue's wedding, shore league. Great friends - Archie, Jim, Steve, Tom, Patty, Vinnie. The Brady's - thanks - Pricess, Face - The Kid is in live - Thanks Joanne, youre beautiful. You are the one woman I've always dreamed of. "ROUTINE 22"

Michael Russo
Friends make everything worthwhile, I'll never forget them. Don't forget life in the library. "stat's man", "nice head", fish, February 18th at Ralph Stover, the switchboard, Miller balcony and the dance studio. Messed up transcripts, that one credit, the Pocono's, "Nancy" and "Albert" Thanks Mom and Dad for caring, thanks for soccer and that flower on the sidelines. Thanks Trish!

Robert G. Schultz
1st G.S. on the right — EDTA — Stridulation in the Nation — General McNarther's Commando Raids at Dawn — Intergallactic Stellular Choir — BBGVP — Nortons personified! — THIRSTY?! — Lets Get Small! — My 21st! — (K.C.!) — Cosmic Space Monkies — Bawanga River Farms — Gary Gigliano, Eric, and Leonard Pinth Garnel — and now for once I'll be quite serious ... thanks to all my dear friends .. back in Guam! I'll miss you all!

Stephen Scott
I cannot become what I must be. If I don't first turn my back on me. Thanks to Doreen and Julie for giving me somewhere to turn. Also, thanks Mom, Dad, and Scotti I for your help.

Karen L. Klein
Here's to four years of good friendships — Sue, John, Sherry, Karin — and the chance to know so many good people. Many thanks go to my parents for their love & help, & for Stan, my love always.

Kathleen Lazgin
Dinner at the Cock & Bull, Skating & traying at Archer, wine & water fights, New Dorm 112, Big Fig, crazy parties & other fond memories. I give my thanks & love to my friends who made the past two years so fantastic. I will never forget any of you. Special thanks to my parents, who made it all possible.

Stephen J. Makrancy
Bahamas in Oct. '77, Election Day March 30, 1976, Merc, Mil, Ron, Mil-Mak-Merc, All 10,000 meetings while President, Halloween & Christmas in Samuel, Roots with Lou, Talks with Retreat '77, O.H. Float '76, Blimp, My Campaign & Presidency, Thanks to all who helped & worked with & on Student Gov., Thanks to a wonderful family.

Chris McCarron
Flame on with Ulman, Six months or sudden death, you guys in Ulman, Kick that Harley, It'll start, Special thanks to Mildred & Eugene, B.G., Jeff, Jan, Mike, Custer, Alan Goodheart (Resident Earthwright), Karen, Glen, Hey Fes, Bubba & all the other Grade A people I've come to know even Woody & Beetle, I hope you all have a great rest your lives.

Timothy G. Maauk
VEB'S, Pop Mayo, Grammy, Ogar, Little J., Eggs, Tator, Boats, Cartel, Tyz, Maggie, Crazy Krug, Muscles, Scotty, Softball 77, Volleyball 78, Farmhouse, Franny, Dale, Jeff, Tiger Teaser, Jeff B, Bradley B, Samuel T., Dack Fights, Hall slides, Bobby T., Cockey Sophomore, Vinnie, Annual Pig R., Bush Hog, B. & B., Samuels X-mas & Halloween, Bibb., Mena, Tom M., Yuengling with Paul, EMO, Special thanks to Mom, Dad & family who got me thru it all!!

Stephen K. Miller
Alias Mildew, Mylar, Millipede, Blimp etc., rockin' Ray, Mike, Steve, Ron (sometimes "Y"), Surface! Fleetwood Mac howl, great Linda Ronstadt concert, Regency Woods Apt. A-15, Good luck to everyone in the future & thanks for an unforgettable 4 years. A special thanks to Mom & Dad for making it all possible.

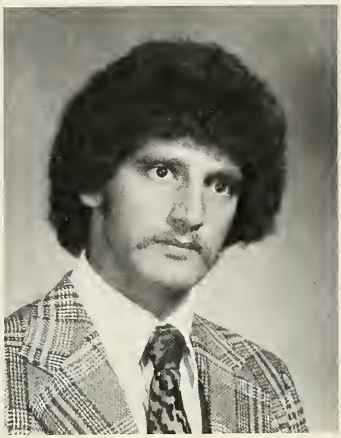
VINCENT NAYLOR

LOIS GOLD O'BRIEN

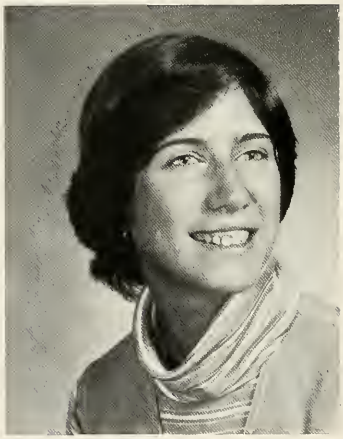
DIANE PRIMROSE

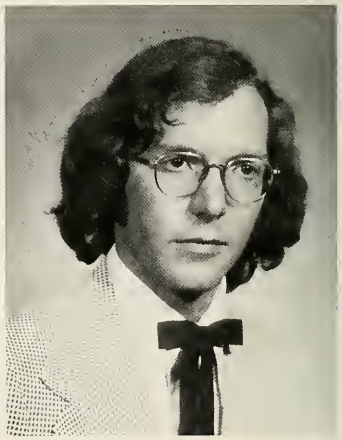
H. MARK ROHSLER

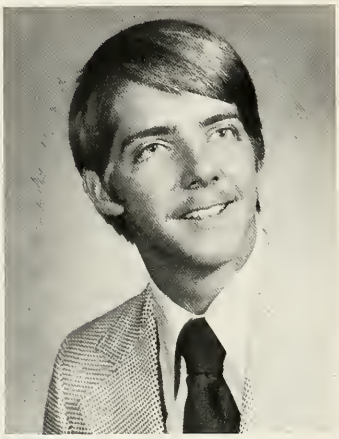
ROBERT SCHULTZ

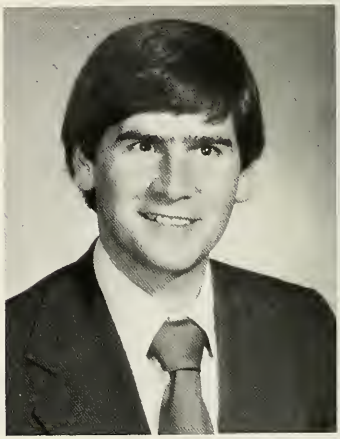
STEPHEN SCOTT

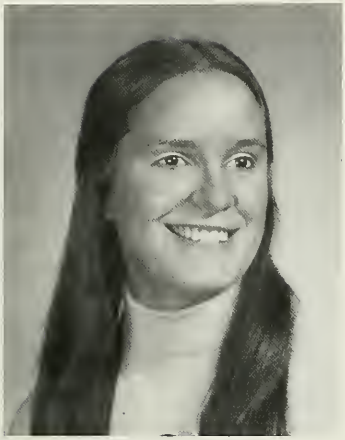

SHERRY PEECHATKA

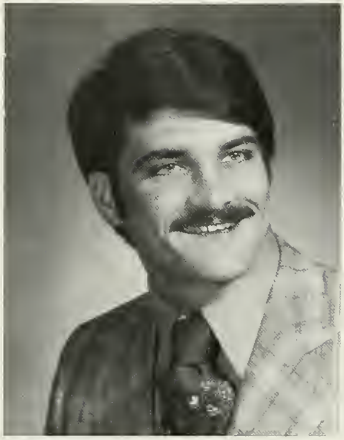

DAVID PERRY

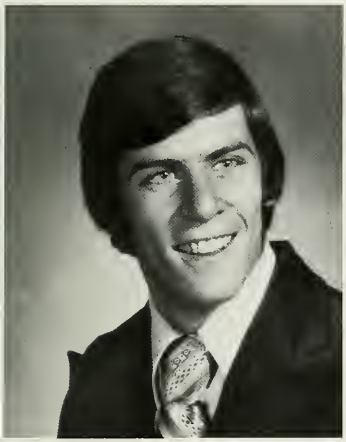

BRIAN RUGGIERI

MICHAEL RUSSO

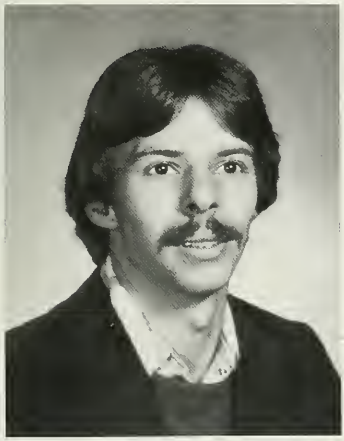

JAMIE SHARP

PETER SHAW

Stephen R. Skoien
Engineering to O.H. - Yes! A semester of confusion while off - Ulman 3rd late nights - fire for a new spirit - Chiquita bananas, gorillas, Chinese dragons - happiness is ... Charlie Brown - closet liberals and auditorim conservaties - Frankie's Follies - monochromatic Bob - Stephan - Mike 100%? - Mother Cabrini - Swami Tomi - The Fascinating Pfeiffer - wings of flight to friends - love to Mom and Dad.

Anne M. Smith
A world to be born under your footsteps ... St. John Perse Best of luck to all.

Ronald W. Smith, Jr.
Mil, Merc, Mak, Ulman 11, Flame On with Ulman, Thanks Mike B. for putting up with me, Roots, Lou, Mr. Beener, Apt A-15 Late Nights, Thanks to Bud & Irene, Special thanks to mom and dad, Sue & Chris. Also something special to Andy.

Beverly A. Tichy
Special thanks and love to Mom and Dad for their support and patience. To Tools, Duncan, Crom, Mena and all the friends I've made at Del Val, the best wishes for happiness in life. To Kathy & Jeff, much love to two of my favorite people.
"For what is your friend that you should seek him with hours to kill? Seek him always with hours to live. In the sweetness of friendship let there be laughter, and sharing of pleasures." Gibran

Brian J. Weibley
"Beer and Pizza Parties" "Agi Man" "Freds late hours" and "Other great times" And many many thanks to Mom & Dad.

Richard Wojcik
Greaser Dances & Halloween mixers, A-Day. Segal Hall and all of its livliness.

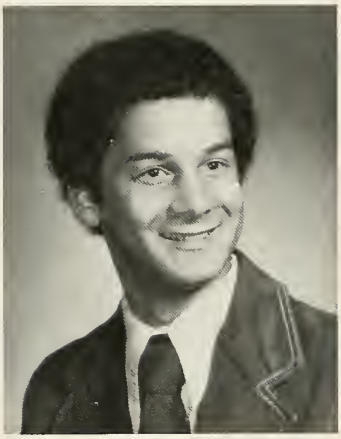
STEPHEN SKOIEN

ANNE SMITH

ROBERT THOMPSON

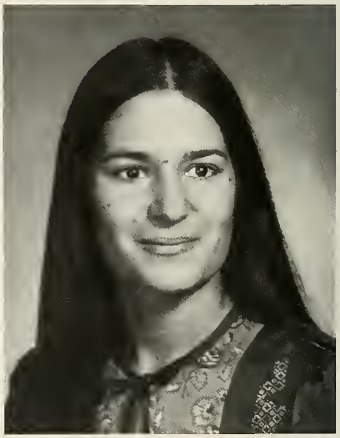
BEVERLY A. TICHY

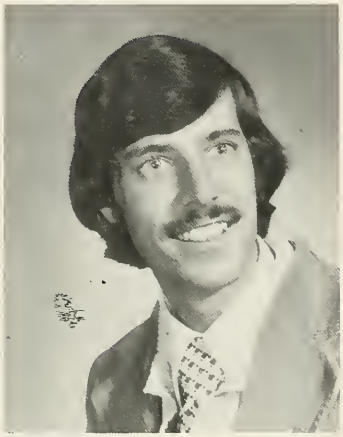
KURT WEISER

RICHARD WOJIK

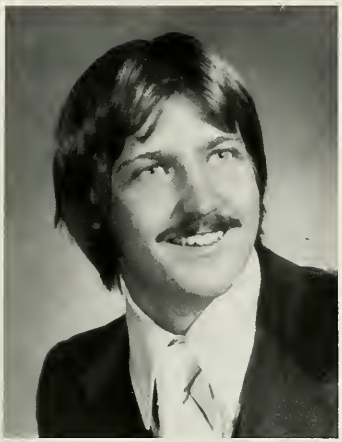

RONALD SMITH

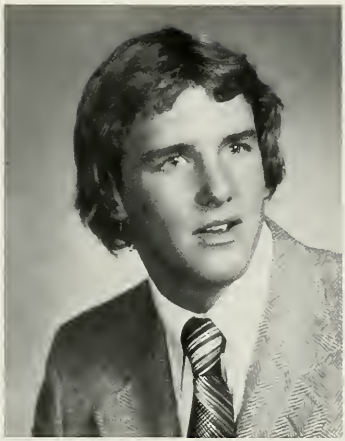

THOMAS SNELL

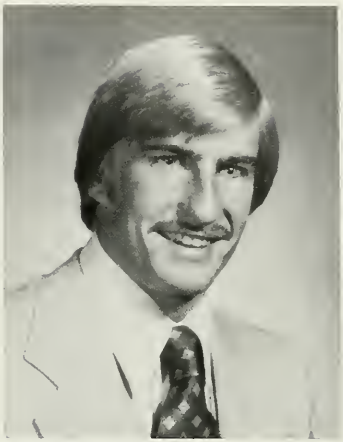

DONALD STAMM

BRIEN WEIBLEY

LAWRENCE WHIPPIE

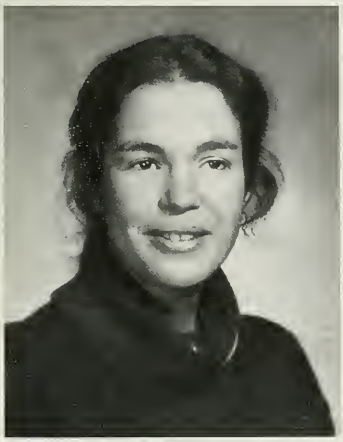

CHERYL ZOLLER

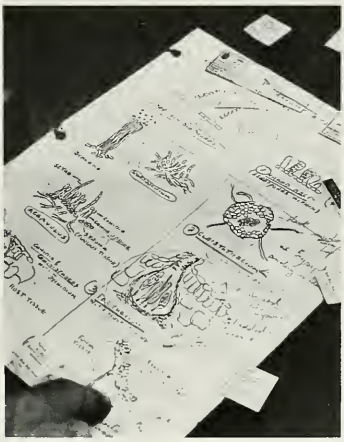

GRADUATION

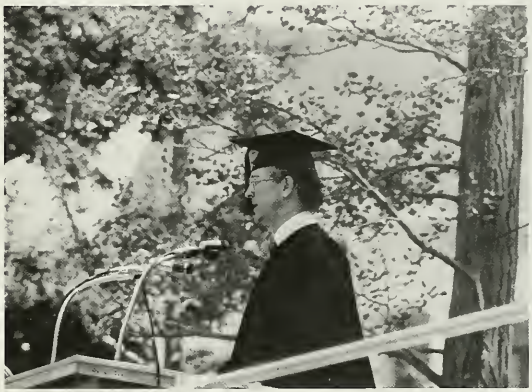

SENIOR DIRECTORY

ADAMS, H. CARLTON
308 Park Road
Ambler, Pa. 19002

Tennis team, WAPO, Ski club, workshop theatre, Food Industry club, class treas. soph., SNARF Squad

ANDERSON, DAVID B.
161 Walton Dr.
Morrisville, Pa. 19067

ANTOS, MATTHEW
913 Fern Ave.
Reading, Pa. 19607

ARCELLA, MARK R.
41 Fairview Ave.
Closter, N.J. 07624

AUKETT, WARREN W.
26 Marigold Circle
Levittown, Pa. 19054

IM Volleyball

APPLETON, JOHN H.
Oak Terrace Apts. A-7
Doylestown, Pa. 18901

Business Club 1,2,3,4; v.p. 3, pres. 4; WAPO 2,3,4, Bus. Mngr. 3,4; Alpha Phi Omega 4; Drama Club 3; Ram, staff cartoonist 3,4; IM soccer & softball; A-Day comm. 3,4; mixers 4;

BAILEY, LIANE F.
1698 Fulling Mill
Langhorne, Pa. 19047

Student govt. rep. 3,4; DTA treas.; Chorus 2; B&B 1; Equine 1; IM's.

BANNON, JASON
12 Stoney Hill Rd.
New Hope, Pa. 18978

BARNES, LINDA
R.D. #1
W. Sand Lake, N.Y. 12196

BARTO, LINDA
1740 County Line Rd.
Huntingdon Valley, Pa. 18869

BAUN, DENISE
980 Maple Dr.
Southampton, Pa. 18966

O.H. Soc.; F.T.D.; Chorus; DTA sec.; IM's

BEACH, MARK S.
205 Lamington Rd.
Somerville, N.J. 08876

O.H. Soc. 1,2,3,4; Apiary 1,2,3,4; A-Day comm. 3; Flower Show Chrmn 3;

BENNINGHOFF, ROY G.
215 Summer Ave.
Horsham, Pa. 19044

BELKE, JEFF R.
R.D. #1
Newtown, Pa. 18940

BISHOP, JON B.
191 Long Hill Rd.
Guilford, Conn. 06437

IM softball 4; Track 3,4;

BITNER, DARRELL
Apt. J-2 Regency Woods
Doylestown, Pa. 18901

BORGARD, CHERYL
180BB, R.D. #1
Lambertville, N.J. 08530

B & B; Ski club; Equine; IM's.

BOWEN, JOHN
3610 Woodhaven Rd.
Philadelphia, Pa. 19154

BOWERS, BRUCE
80 W. State St.
Doylestown, Pa. 18901

BOWMAN, BRADFORD
R.D. #3 - Box 321
Kennett Sq., Pa. 19348

Wrestling 2 yrs.

BRADY, MICHAEL
R.D. #1
Willow Street, Pa. 17584

BRODY, LOIS
8326 Tulpehocken Ave.
Elkins Park, Pa. 19107

Chem Club 2,3,4; Bowling 2;

BRUCE, MICHAEL
8 Meadowcroft Road
Radnor, Pa. 19087

BRYSON, RAYMOND
16 Harding Rd.
W. Caldwell, N.J. 07006

BUTALA, PHYLLIS
775 Chamberlain Ave.
Perth Amboy, N.J. 08861

A.I.B.S. 2 yrs; FI club; treas 4; RA 2 yrs; Sr. trip comm.

BUTERA, VINCENZO
2260 S. George St.
York, Pa. 17403

Class pres. 1,2,3,4; Stud. Govt 1,2,3,4; DTA, pres. 3,4; O.H. Soc. 1,2,3,4; FTD 1,2,3,4;

BUTLER, PHILIP
1200 Butler Lane
Perkasie, Pa. 18944

Basketball 1,2,3,4 capt; Baseball 1,2,3,4 capt; Varsity club; RA.

BYRNE, LISA
8320 Rodney St.
Philadelphia, Pa. 19150

CAMPBELL, DAVID
5 Jefferson St.
Lambertville, N.J. 08530

CAMPBELL, DONNA
2124 Schultz Road
Lansdale, Pa. 19446

FTD: O.H. Soc;

CANTARELLA, MARK
101 W. Center Ave.
Maple Shade, N.J. 08052

Weightlifting club 1,2; A-Day rep. 1; Bowling league champs 3; IM softball 1,2,4; IM volleyball 2;

CAPOZZI, JOHN
1713 N. Hills Dr.
Norristown, Pa. 19401

bookstore; FI club; Weightlifting club pres.

CARKHUFF, JUDY
Box 677
Franklin Par, N.J. 08823

Class treas. 3,4; DTA 3,4; O.H. Soc. 1,2,3,4;

CASSELL, DAWN
Virginia House Apts. E-4
Fairless Hills, Pa. 19030

CHIESA, JOHN
Rt. 179
Ringoes, N.J. 08551

CHOPER, MARK
69 Hazelwood Ave.
Metuchen, N.J. 08840

CINI, EDMUND
734 Hedgerow Dr.
Broomall, Pa. 19008

Football 1,2,3,4;

CIRIELLO, ANITA
809 Hudson St.
Hoboken, N.J. 07030

CLAPP, DAN
Pine Road & Kings Oak Lane.
Philadelphia, Pa. 19115

CLAUSS, MARK
Fenimore Road
Medford, N.J. 08055

Track 1,2,3,4; IM Football 1,2,3; IM Bsktball, 3,4; IM softball 3,4; Weightlifting club 1,2; '77 bowling champs.

COHEN, ROY J.
154 Lenape Drive
New Britain, Pa 18901

APO 1,2&3 sec. 4 treas; Chem club 1,2,3,4 pres; A-Day rep. 2.

COMSTOCK, CHARLES
Dublin Village Apts. H-4
Dublin, Pa. 18917

Football 1,2; IM bskt ball 1,2,3,4; IM football 4; IM softball 1,2,3,4.

CONNELL, JOHN
649 Colebrook Rd.
Phila., Pa. 19115

CORRAO, MARY
153 DeMott Ave.
Clifton, N.J. 07011

Dairy Soc. 1,2; A-Day Sec/Treas 2; B & B 3,4; Chorale 1,2,3; Cheerleader 2,3,4 co-capt.

COSTELLO, VINCENT
128 E. Broad St.
Burlington, N.J. 08016

COUGHLIN, PATRICIA
633 Williams Rd.
Nazareth, Pa. 18064

Phila. Flower Show; O.H. Soc; Ski Club; Rampant Ladies 4; 00 Tea Club.

CRISAFI, FRANK
405 Thompson Ave.
E. Haven, Conn. 06512

Tennis; Basktball; Softball.

CROMWELL, SUSAN E.
1334 Hi-View Dr.
Southampton, Pa. 18966

Basketball 1,2,3,4; Hockey 1,2,3,4; Varsity Club 1,2,3,4; Dairy Soc. 3,4; IM's 1,2,3,4;

CROWSHAW, JERRY
Jones Mill Rd.
Wrightstown, N.J. 08562

B & B 2,3,4; ICC rep. 4; Mrs. Martin's Tours!

CRUSH, MICHAEL
2466 S. Law St.
Allentown, Pa. 18103

Bowling, Softball.

CUCINOTTI, STEVEN
9949 Hardy Rd.
Phila., Pa. 19115

CUSTIS, CAROL
Box 86 Colonial Park
Doylestown, Pa. 18901

Chorus; A.I.B.S. & treas.; 'Trial by Jury'; recorder group.

DeFRANCA, GEORGE JR.
6 Judy Road
Succasumma, N.J. 07876

Track 1,2,3,4; A.I.B.S. 2,3,4; Archery Club v.p. 1,2;

DEIN, RICHARD
R.D. #1
Hawley, Pa. 18428

O.H. Soc.

DEITHC, HOLLY
Uncle Pete's Road
Trenton, N.J. 08691

A.I.B.S.; Varsity Club; Hockey co-capt.; Basketball, softball and IM's.

DeMARCO, DEBRA
333 Upland Way
Drexel Hill, Pa. 19026

DETRICK, KEITH M.
861 Scott Street
Stroudsburg, Pa. 18360

Wrestling 3 yrs; T.R.A. 2 yrs. B & B; IM Softball; Varsity Club.

DeWITT, ROBERT
Windy Hill Farm
Newton, Pa. 18940

DiGENOVA, DANIEL
32 Ranoldo Terrace
Cherry Hill, N.J. 08002

DIMMLER, JEAN
P.O. Box 213
Wycombe, Pa. 18980

Ram; Gleaner; YrBk; Apiary 2, 3-sec., 4 v.p.; B & B, DTA, A-Day 2,3,4; animal showing.

DOBBS, ROBERT K. JR.
711 White Horse Road
Voorhees, N.J. 08043

Stud. Govt. Rep. 3,4; O. H. Society Society 2,3,4; F.T.D. 2,3,4; Ski Club 2; PHILADELPHIA FLOWER SHOW

DODDY, STEWART F.
R.D. 1
Bloomsburg, N.J. 08804

Vet Rep; Deans List 1,3,5, semesters.

DONDERO, GREG
324 Rexland Drive
Boonton, N.J. 07005

AIBS: IM's; Scuba Club.

DOUGHTY, RUSSELL
Box 34 Unami Trail
Chalfont, Pa. 18914

DROPP, RITA
R.D. 1, Box 19
Susquehanna, Pa. 18847

Agron, Club 3,4 yrs; Corres. Sec.; Apiary Society 3,4; Soil Judging 3,4.

DUNCAN, CYNTHIA S.
401 Summer Drive
Schererville, IN 46375

Dairy Society 2,3,4; Dairy Judging Team 4; Field Hockey 3,4; IM's.; A-Day Rep.-4.

ELLIOTT, CHRISTIAN W.
Old Home Farm, R.D. 1
Pottstown, Pa. 19464

Christian Fellowship 1,2,3,4; Chorale 1,2,3,4; Dairy Society 1,2,3,4; FFA 2,3; Stud Gov't 1,2.

ELSER, ANDREW
Box 611
Doylestown, Pa. 18901

EPP, JOHN E. JR.
16 Spring Hollow Rd.
Radnor, Pa. 19017

IM Volleyball; Frisbee Club.

EVANS, GERALD
47 Lynwood Rd.
Lansdale, Pa. 19446

Ski Club sec./treas. 3 yrs; B & B 2 yrs.

FAHERTY, KATHLEEN
2164 Pennington Rd.
Trenton, N.J. 08638

O.H. Soc. 1,2; F.T.D. 3,4; Field Hockey 1,2,3,4; Varsity club 1,2,3,4; IM's 2,3,4; Dairy Soc. 3,4; D.T.A. 3,4;

FALES, WILLIAM
660 Old Allamuchy Road
Hackettstown, N.J. 07840

Vars. track 3,4; RA 4; Stud. Govt rep. 4;

FECIK, STEPHEN
5137 Arbor St.
Phila., Pa. 19120

B & B.; tours for Mrs. Martin.

FEHR, CHARLES
104 Edgemont Ave.
Landsdale, Pa. 19446

FENNELL, LaFARAE
5911 Summer St.
Phila., Pa. 19139

Club RAP

FLECK, JERRY
R.D. #3
Milford, N.J. 08848

Dairy Soc.

FLYNN, RICHARD
R.D. #1 Box 490
Emmaus, Pa. 18049

FORTNER, JUDSON
1321 Clearview Dr.
Jamison, Pa. 18929

FOY, ELIZABETH
3508 Orchard Rd.
Huntingdon Valley, Pa. 19006

Field hockey 1,2,3; Tennis 1; Varsity club 1,2,3; B. & B 4;

FRANK, KAREN
161 Washington Dr.
Watchung, N.J. 07060

B & B 3,4; 4-H club sec; Sigma Soc.; A-Day judging '77.

FULTON, MARION
2708 Newport Gap Pike
Wilmington, Del. 19808

OH Soc. 1,2,3,4; Stud. Govt. rep 3, vp 4; ICC pres. 4; A-Day flower show 3, co-chrmn. 4; DTA 3,4;

FUTTERKNECHT, GEORGE
97 Woods Ave.
Bergenfield, N.J. 07621

Ski club; IM soccer, volleyball & softball;

GANSER, STEPHEN
138 N. Jasper St.
Allentown, Pa. 18103

IM's; Hort Soc.; DTA.

GARDNER, RICHARD
Box 289 Asbury R.D. #2
Asbury, N.J. 08802

B & B 1,2,3,4; FFA 2,3; Weightlifting club 1,2; IM football 1,2,3; IM volleyball 1,2,3;

GARRO, JOE
468 Southcroft Rd.
Springfield, Pa. 19064

GAYMAN, GRANT
Rt. 2
Waynesboro, Pa. 17268

Dairy Soc 2,3,4; Co-ed Annual 3,4; Track 1,2; Cross country 2; DTA 3,4; Dairy judging team; IM basketball champs 2.

GENGE, DOUGLAS
1583 Pershing Place
S. Plainfield, N.J. 07080

IM football 1,3,4; Football 2; IM handball 1; IM basketball 3; Bowling 3;

GILLEN, DANIEL
4801 Redd Rambler Dr.
Phila, Pa. 19115

A.P.O.: OH Soc.; Tropical Fish.

GITTENS, FITZGERALD
87 W. 6th St.
Phila., Pa. 19135

Football 1,2,3,4 capt.; Track 1; Club RAP pres. 4; Bus. club.

GLASSFORD, SCOTT
37638 Lancaster Ave.
Livonia, Mich. 48154

A-Day individual exhibitor.

GOLD, RICHARD
1214 Yardley Rd.
Morrisville, Pa. 19067

tour guide; A-Day grand champion flower show.

GOEBEL, KENNETH
23840 Alberton Rd.
Euclid, Ohio 44123

GORKA, SUE
639 Carlock Ave.
Perth Amboy, N.J. 08861

GOODMAN, PETER
3534 Longview Lane R.D. 2
Doylestown, Pa. 18901

GOURLEY, NANCY
60 Hamilton Dr.
Warminster, Pa. 18974

Ski club 2,3; Business Club 3.

GRADEL, FRANCIS
90 Clearview Ave.
Huntingdon Valley, P.A. 19006

GRAHAM, DOUGLAS
1407 N. Spring Dr.
Glenshaw, Pa. 15116

Dairy Soc.

GREENBERG, KENNETH
600 E. Durham St.
Phila., Pa. 19119

FI Club 2,3,4; vp 4; ICC 4; IM volleyball 2; IM softball 3,4.

GUIDICIPIETRO, MICHAEL
Dark Hollow Apts.
Pipersville, Pa. 18947

GUNDZIK, JOHN
316 E. Rockland St.
Phila, Pa. 19120

Agron. Club; Apiray; IVC Fellowship; Ski club; Eco-Ag Soc; Soil Judging team.

GYUMOLCS, MICHAEL
173 N. Main St.
Doylestown, Pa. 18901

HANEY, TERRANCE G.
79 Elbow Lane
Lansdale, Pa. 19446

HANN, MICHAEL
395 Stony Brook Dr.
Bridgewater, N.J. 08876

HARRIS, TIM
8 Bent Pine Hill
Fogelsville, Pa. 18051

HAPPEL, MARK
1140 N. Arch St.
Allentown, Pa. 18104

HAUSCHILD, ERNST
No. Penn Crossing Apt. C-23
W. Main St.
Lansdale, Pa. 19446

HAUTAU, MENA
R.D. #1 - Box 540
Branchville, N.J. 07826

Field hockey 1; IM floor hockey 3,4; B & B; Dairy Society.

HECKMAN, JOHN
2633 Branes Ave.
Roslyn, Pa. 19001

HEINRICHS, JOSEPH
6 Turnberry Court
Lutherville, Md. 21093

HEISEY, DELORIS
123 Fountain Ave.
Jersey Shore, Pa. 17740

HELMSTETTER, DENNIS
381 Gemini Dr., Apr. 6
Somerville, N.J. 08876

HERTIG, STEVEN
128 Western Ave
Morristown, N.J. 07960

HILL, MARLENE
Box 241
Gilbertsville, N.Y. 13776

HILL, RICHARD
P.O. Box 30
Ringoes, N.J. 08551

HIRT, CLYDE
923 Arnold Rd.
Westminster, Md. 21157

HODGE, GERALD
Hilltown Pike
Line Lexington, Pa.

HODNICKY, RICHARD
23 Ocean Blvd.
Cliftwood Beach, N.J. 07735

HOFF, NANCY
Box 218
Stockton, N.J. 08559

HOLMQUIST, THOMAS
1425 Rhoades Dr.
Huntingdon Valley, Pa. 19006

HORNER, THOMAS
625 Glenayre Dr.
Glenview, Ill. 60025

HRYNIO, CHRISTINA
926 Elbow Lane
Warrington, Pa. 18976

HUGHES, WILLIAM
610 Cushmore Rd.
Southampton, Pa. 18966

HUNTER, THOMAS
RR #1 - Box 183A
Kunkletown, Pa. 18058

JAKUBCZYK, THOMAS
10 Sumco Drive
New Britain, Conn. 06053

JENNINGS, PETER
2148 Briarwood Ave.
Sea Girt, N.J. 08350

JANSON, MARIE
532 Benner Rd.
Allentown, Pa. 18104

JIRON, MIGUEL
26 Franklin Ave.
White Plains, N.Y. 10601

JOHNSON, GREGORY
4008 Lexington St.
Harrisburg, Pa. 17109

JOHNSON, FRANCES
4601 Fitler St.
Phila., Pa. 19114

JUBOK, NICHOLAS
29 Palisade Ave.
White Plains, N.Y. 10607

KARCHER, ROBERT K.
121 Gough Ave.
Ivyland, Pa. 18974

KARVOIS, BARBARA
625 Hanken Road
Bound Brook, N.J. 08805

KATZ, JUDITH
264 S. Springfield Ave.
Springfield, N.J. 07081

KELLS, PETER
14 N. Main St.
Alburtis, Pa. 18011

KELLY, CATHERINE
R.D. #2 Birch Lane
Cokesbury, N.J. 08833

B&B; National B&B club; A-Day judging and showing.

KERSTETTER, RUSTIN
R.D. #1
Fort Treverton, Pa. 17864

Band 1,2,3; F.T.D. 1,2,3; OH Soc. 1,2,3; APO 1,2,3,4;

KIPP, JOSEPH
1293 Churchville Rd.
Southampton, Pa. 18966

KIRK, JANICE
784 Boxwood Dr.
Warminster, Pa. 18974

Basketball 1,2,3,4; Hockey 2,3; IM's 1,2,3,4; Varsity Club 1,2,3,4;

KITTLES, EUGENE
2416 Stanley St.
Phila., Pa. 19132

Football; Track; IM basketball.

KLEIN, KAREN
33 Bryan Ave.
Malvern, Pa. 19355

OH Soc.; DTA

KLING, RICHARD
115 Fairview Ave.
Lancaster, Pa. 17603

KLOTER, MARIAN
143-07 Bayside Ave.
Flushing, N.Y. 11354

KOLMUS, ROBERT
628 Middle Rd.
Perkasie, Pa. 18944

KOZAK, WALTER
Box 9 - Reservoir R.D. 2
Avoca, Pa. 18641

KRASNAI, DEBORAH
R.D. #1 - Apple St.
Hellertown, Pa. 18055

KRAUSS, LINDA
Rock Rd. - R.D. #1
Lambertville, N.J. 08530

KRESOCK, FRANK DANIEL JR.
128 Cornwall Dr.
Chalfont, Pa. 18914

Band 1,2,3,4, v-pres. & secretary; AIBS 1,2,3,4, v-pres. & treasurer; A-Day biology exhibit winner.

KUSMA, PETER
West Point Lake
West Point, Pa. 19486

LaCAVA, GREGORY
156 Starling Ave.
Freehold, N.J. 07728

Soccer 4; wrestling 1,3,4; baseball 1,2,3,4; FI club 3,4;

LAWTON, PETER
R.D. #1 Drew Rd.
Warwick, N.Y. 10990

yearbook photographer 3; IM softball.

LAZGIN, KETHLEEN
5 Stowman Drive
Trenton, N.J. 18618

OH Soc. 3,4; FTD 3; Chess club 3; Sigma Society 4; Newman 3;

LEECH, ROBERT
R.D. #3
Washington, Pa. 15301

LEH, BRYAN
231 Riverview Rd.
Phillipsburg, N.J. 08865

APO 1,2 v-pres; B & B 2, sgt. at arms, 2,3,4; Apiary 2; FFA 1,2,3 v-pres; RAM 1,2; Intercollegiate Livestock Judging Team 4;

LIEBOWITZ, RANDE
27 Danner Ave.
Harrison, N.Y. 10528

AIBS; Bike Club; Scuba club; Drama club; Animal Farm, Our Town, Charlie Brown, Egad what a cad.

LEPLOWSKI, JANET
R.D. Constableville, N.Y.

Field hockey; Dairy Society; B & B; DTA; Christian Fellowship.

LEVY, KAREN
2255 Tohickon Lane
Warrington, Pa. 18976

LIPTON, LANCE
3409 Tyson Road
Newtown Square, Pa. 19073

McADAMS, EILEEN
302 Norfolk Rd.
Warminster, Pa. 18974

B&B 1,2,3,4; DTA 3,4; A-Day beef cattle 1,2; dairy 3,4;

McCARRON, CHRIS
296 Magnolia Dr.
Levittown, Pa. 19054

Railroad club; Apiary; Flower show; Gleaner.

McFADDEN, JOHN
!!!!!) Mill Mac Rd.
Lancaster, Pa. 17601

McELROY, DANIEL
3117 W. Euclid St.
Phila., Pa. 19121

Student govt; Fl club; RAP; IM basketball & football;

MACKRIDES, MICHAEL S.
504 Barry Dr.
Springfield, Pa. 19064

football 3,4; Track 3;

MAGRATH, MARIE
109 Weston Ave.
Chatham, N.J. 17928

OH Soc. 1; Drama club stage manager 2,3;

MAKACHINAS, THAD
112 Manor Drive
Dublin, Pa. 18917

MAKRANCY, STEPHEN
947 Kuser Road
Trenton, N.J. 17948

Stud. govt. 2, rep., 3, secretary, 4, pres.; OH Soc. 1,2,3,4; RA 4;

MALIK, CRAIG
R.D. #2
New Hope, Pa. 18938

MALONEY, JOHN
216 Ridley Ave.
Sharon Hill, Pa. 19079

MANNS, THOMAS C.
57 Lurgan Road
New Hope, Pa. 18938

Business club; Hort. Soc.; skiing; golf;

MARCHICIANO, GREGORY
854 Poole Ave.
Hazlet, N.J. 07730

IM's; Ski club.

MARSH, PAUL
18 Namlyn Ave.
Sellersville, Pa. 18960

MAUK, TIMOTHY
903 Summit Ave.
Johnstown, Pa. 15905

MELLEN, DONALD
38 Rose Ct.
Closter, N.J. 07624

Dairy Soc.; DTA; Dairy judging team.

MELROY, RICHARD SCOTT
502 Bridge Rd.
Rahns, Pa. 19426

MICHENER, WILLIAM J.
1045 Southampton Rd.
Phila., Pa. 19116

FI club 1,2,3,4; A-Day rep 2,3,4; Baseball 3,4; IM football and softball.

MIDDLETON, BRETT
110 Charleton Lane
Mt. Laurel, N.J. 08054

B&B; APO; DTA.

MILLER, RICHARD
3014 Bristol Road
Warrington, Pa. 18976

MILLER, STEPHEN K.
567S Green Pond Rd.
Easton, Pa. 18042

Conservation Soc.; OH Soc 1,2,3,4; Band 1,2,3,4; DTA 4.

MORGAN, WENDA
95 Midwood Ave.
Allendale, N.J. 07401

Hort Soc; Apiary;

MOUAT, CHARLES M.
2615 Susquehanna, Rd.
Roslyn, Pa. 19001

MURPHY, THOMAS
5907 Mentana St.
New Carrolton, Md. 20784

CB Ambulance & Rescue Squad Volunteer; CPR Instructor.

MURRAY, JOSEPH
49 Poplar Ave.
Warrington, Pa. 18976

MUSSER, KEVIN J.
R.D. #1
Coudersport, Pa. 16915

NAUGHTON, EDWART R.
2913 Pheasant Run Dr.
Norristown, Pa. 19401

NAYLOR, VINCENT A. JR.
8 MacArthur Lane
Edison, N.J.

Resident Assistant. IM's.

NEMETH, DOUGLAS E.
417 E. 4th St.
Florence, N.J. 08518

IM sports; Haunted Hall; Bowling Champs '77.

NORTHROP, PETER
255 Southern Ave.
Ambler, Pa. 19002

Agronomy 1,2,3,4 pres; APO 3,4; WAPO 1,2,3,4 manager; Ram 1,2; Gleaner 1,2; RA 3,4;

O'BRIEN, LOIS
8590 New Falls Rd Apr. Q-6
Levittown, Pa. 19054

O'CONNOR, JERRY F.
635 Navaho Trail
Franklin Lake, N.J. 07417

ORR, ERIC
2634 N. 12th St.
Phila., Pa. 19133

OSBAHR, VIRGINIA
Box 249 Kingsland Rd.
R.D. #3
Boonton, N.J. 07005

Block & Bridle.

OTTE, HELEN ANN
2210 Phelps Rd. #204
Adelphi, Md. 20783

Varsity club 2,3,4; Basketball 1,2,3; Hockey manager 2,3,4; Farmhouse 2,3,4; IM 1,2,3,4; SOMA. always.

PARKER, JEFFREY
188 Center St.
Waverly, N.Y. 14892

PAUL, KATHERINE
Box 1063 DVC

Conservation Soc. 1,2; Band 1,2; Chorale 3; Christian Fellowship 1,2,3,4; Dairy 3,4;

PEDE, DAVID
Box 138
Asbury, N.J. 08802

PEECHATKA, SHERRY
Box 3233, R.D. #3
Stroudsburg, Pa. 18360

OH Soc. 1,2,3,4 sec.; DTA v-pres 3,4;

PEREA, LUCAS GERARDO
64 S. Hamilton St.
Doylestown, Pa. 18901

APO pres; Business Club v-pres; ICC treas; Tropical Fish; The Ram.

PERRY, DAVID
379 Meadowbrook Ave.
Ridgewood, N.J. 07450

Wrestling 1,2; OH Socl 1,2; FTD 3,4; Photography 1.

PETERSON, WILLIAM
26 Lynwood Ave.
Lansdale, Pa. 19446

PETTIT, CHRISTOPHER
Jobstown Road
Juliustown, N.J. 08042

PORAWSKI, JOSEPH
211 Sandy Knoll Dr.
Doylestown, Pa. 18901

POSBERGH, KEVIN
1701 Cooper Rd.
Scotch Plains, N.J. 07076

POST, LAURA
2905 Old Rogers Road
Bristol, Pa. 19007

Equine 1; IM's 1,2,3; Dairy 2; A-Day comm 2; Chorus 2;

POWERS, THOMAS
Hatfield Village G-312
Hatfield, Pa. 19440

PRESTON, ELLEN
3842 Pearl St.
Phila., Pa. 19104

PRIMROSE, DIANE
Box 17
Shawnee-On-Delaware, Pa. 18356

PRONIO, LORNA
R.D. #2
Hummelstown, Pa. 17036

PUGLISI, JOHN
R.D. #2 Box 341
Easy St.
Howell, N.J. 07731

EMO football; Hort Club.

RANE, STANLEY
2121 S. Second St.
Phila., Pa. 19148

RAY, DAVID
R.D. 3 Box 545
Fleetwood, Pa. 19522

Christian Fellowship 1,2,3,4; Soil Judging 1,2,3; Agronomy 1,2; Conservation Soc. 1,2; Dairy 2,3; Chorus 3; DTA 3,4;

REBMANN, EDWARD J.
621 Orchardway
Hatboro, Pa. 19040

Chem club.

RENCE, ROBERT
124 Vincennes

Oakdale, Pa. 15071

FFA 1; Hort Soc 1,2,3 treas; 4 pres.

REYNOLDS, FLOYD
904 Jenifer Rd.
Horsham, Pa. 19044

RHODES, RICHARD
729 Surrey Rd.
Clifton Heights, Pa. 19018

IM's

RICHDALE, GEORGE
Richdale Road
Lincroft, N.J. 07738

RISSER, PAULINE
R.D. #1
Dillsburg, Pa. 17019

Equine and equestrian team 1; B&B 1,2,3 & 4 sec; Dairy 3,4; A-Day dairy and AH shows; A-Day rep.

ROBBINS, TIMOTHY
318 Warren St
Phillipsburg, N.J. 08865

ROBINSON, ROBERT
Montauk Highway
Brookhaven, N.Y. 11719

ROOK, DONALD
1849 Osbourne Ave.
Willow Grove, Pa. 19090

RUGGIERI, BRIAN
19 Hillside Place
Cranford, N.J. 07016

Basketball Varsity 3 yrs; Track 1; Bowling league pres 4; RA 4;

RUSSO, JOSEPH
55 E. Edsall Ave.
Palisades Park, N.J. 07650

FI club; A-Days; Zeppole at FB; Inter office mail; Conti's working.

RUSSO, MICHAEL
645 Tenth Ave.
New Hyde Park, N.Y. 11040

Soccer team; Switchboard operator.

SANSONE, KENNETH
17 Ferncliff Rd.
Morris Plains, N.J. 07950

Trop. Fish 2,3 vp; A-Day sign comm. chrmn '76; Drama club; AIBS 2,3,4;

SAVINI, FRANK
19 Wamesit Ave.
Saugus, Ma. 01906

Band; Soil judging; Cross Country; Chorale; Agronomy club; Christian fellowship.

SCHANTZ, ROBERT
609 Elm St.
Westfield, N.J. 07090

SCHMID, KARIN
623 Nauyaug Road
Mystic, Conn. 06355

SCHOONMAKER, DANIEL
Box 47
Accord, N.Y. 12404

Ski club vp; IM football and basketball.

SCHOONMAKER, DAVID
Accord, N.Y. 12404

SCHROLL, PETER
8 Dogwood Road
W. Orange, N.J. 07052

A-Day comm 3 yrs; Co-chrmn A-Day 4; Goldman drinking team.

SCHULTZ, ROBERT
102 Ravine Ave.
Wyckoff, N.J. 07481

OH Soc 2,3,4; EDTA 2,3,4;

SCISS, DEBBIE
Upper Black Eddy, Pa. 18972

Band 1,2,3; AIBS 1,2.

SCOTT, STEPHEN
1710 Cambridge Circle
Southampton, Pa. 18966

SELL, TIMOTHY
211 Kerr Dr.
Johnstown, Pa. 15904

Hort Soc.

SHAFER, KATHLEEN
2902 Edlridge Ave.
Easton, Pa. 18042

SHARP, JAMIE
127 Yardly Ave.
Fallsington, Pa. 19054

SHIMKO, CHRIS
219 Rosewood Terrace
Linden, N.J. 07036

SHUTT, RICK
106 Briarwood Dr.
Douglassville, Pa. 19518

Business Club; Student store.

SILVERMAN, LINDA
2700 S. 7th St.
Philadelphia, Pa. 19148

SKOIEN, STEPHEN
46 Martinique
Tampa, Fla. 33606

FTA 2; Ski club 2; OH Soc 2,3,4; Drama club 3,4; Chorale 4.

SMIGELSKI, JOHN
1 Moors Rd.
Groton, Ma. 01450

SMITH, ANNE
Rose Hill Farm
Grove Neck Rd.
Earleville, Md. 21919

RONALD SMITH
Box 121
Chadds Ford, Pa. 19317

IM soccer; OH Soc 1,2,3,4;

SNELL, TOM
3881 Old Township Rd.
Harrisburg, Pa. 17111

SNYDER, GORDON
R.D. #2 - Box 479
Wescosville, Pa. 18106

SQUIER, CHERYL
R.D. #2 - Box 249
Nicholson, Pa. 18446

Agronomy club 2,3,4; sec 3, vp 4; Soil judging 2,3,4; DTA 3,4.

STAIB, G. ALLISON
8107 Crittenden St.
Phila., Pa. 19118

STAMM, DONALD
R.D. #1
Womelsdorf, Pa. 19567

STEPHENS, BETH
Warts Hille
Honesdale, Pa. 18431

Dairy soc 1,2,3,4; 4-H 1,2; Ski club 1; Dairy Judging 3; cheerleading 2; Christian Fellowship 1,2,3,4; Musical 2; Chorale 1,2,3,4.

STROHMEIER, BRIAN
Box 415
Trumbauersville, Pa. 18970

SWENSON, RONALD
28 Hughes Place
Summit, N.J. 07901

SYME, JOHN
483 Harding Ave.
Lyndhurst, N.J. 07071

Band; Soccer.

SZARY, RON
P.O. Box 364
Forest Grove, Pa. 18922

TACZANOWSKY, EDWARD
1591 Woodlawn Rd.
Vineland, N.J. 08360

FFA 1; Dairy 1,2,3; DTA 3,4; A-Day showing 1,2,3,4.

TANIS, MARK
Box 179
Augusta, N.J. 07822

TARANTO, JAMES
233 Roosevelt Ave.
Hasbrouck Heights, N.J. 07604

Dairy 2,3,4 pres; Varsity Track 1; IM Basketball champs '76.

TARULLI, MICHAEL
1745 Washington Valley Road
Martinsville, NJ 08836

Agronomy club 1,2,3,4; A-Day 1,2,3 operations chrmn; IM basketball 1,2,3; IM softball 1,2,4; IM football 4.

TECHTMANN, JACK
407 Holly Dr.
Levittown, Pa. 19055

THOMPSON, ROBERT
226 Rickswood Road
Timonium, Md. 21093

TICHY, BEVERLY
15 Maple St.
Lebanon, N.J. 08833

OH Soc. 1,2,3,4; Cheerleading Capt. 2,3; DTA 3,4; IM's 2,3,4; Yearbook 1,2,3,4 ed.; Homecoming queen '76; Who's who among students in Am. universities and Colleges; Nightstalker 1,2,3.

TINC, STEVEN
71 Tinc Rd- Bittersweet Angus Farm
Flanders, N.J. 07836

Photography; arts; hiking; skiing;

TRAUTH, JOANNE
208 Wilson Ave.
Horsham, Pa.

TREUDE, CHERYL
15 Devon Rd.
Marlton, N.J. 08053

VALNOSKI, MEG
145 Long Hill Rd.
Gillette, N.J. 07933

B&B 1; Equine 1; Equestrian team 1; AIBS 4.

VANRIPER, RALPH
595 W. Saddle River Rd.
Upper Saddle River, N.J. 07458

VAUGHN, PATRICIA
Marshall & Green Sts.
Langhorne, Pa. 19047

Equine 1; B&B 1,2,3,4; National B&B; A-Day 1,2,3,4.

VISLOCKY, DEBRA
8 Katherine Rd.
Warren, N.J. 07060

A-Day 2; B&B 3,4; Cheerleading 2,3,4; Dairy 2,3.

WALLING, CHERYL
505 Leconey Ave.
Palmyra, N.J. 08065

B&B 1,2,3,4; Equine 1,2,3,4.

WARMFLASH, ALLAN
80 New England Dr.
Stanford, Conn. 06903

WARREN, DOUGLAS
R.D. #2
Chester Springs, Pa. 19425

IM's

WASSEER, TIMOTHY
R.D. #1 - Box 199
Washington, N.J. -7882

WEAVER, JENNIFER L.
337 Callow Hill Rd.
Chalfont, Pa. 18914

Hockey '75.

WEBER, JUNE
240 Windsor Dr.
Churchville, Pa. 18966

WEIBLEY, BRIAN J.
2617 Peoples St.
Chester, Pa. 19013

APO: Tropical Fish Club.

WEISS, C. KURT
Box 34
Woxall, Pa. 18979

WEIMAR, RONALD G.
132 Circle Dr.
Chalfont, Pa. 18914

WERNER, DENNIS P.
R.D. #2 Box 395
Mount Joy, Pa. 17552

AIBS 4; Football 1; Volleyball 2,3.

WHIPPIE, LAWRENCE
Covered Bridge Apts. B-1
Walnut St.
Perkasie, Pa. 18944

WHITE, TONY
1262 Ravens Lane
West Chester, Pa. 19380

IM basketball, baseball, football & Bab's drinking team.

WIESER, KURT
1419 St. Charles Place
Roslyn, Pa. 19001

WILGARD, JOANNE
9109 Ferndale St.
Philadelphia, Pa. 19115

WOJCIK, RICHARD
1185 Archer Lane
Lansdale, Pa. 19446

WOLF, CHRIS
1568 Elkins Ave.
Abington, Pa. 19001

WYSOCKI, PAUL
245 Adeline Ave.
S. Plainfield, N.J.

ZABINSKI, SUSAN
1710 Olive St.
Reading, Pa. 19604

B&B 4; OH Soc 2,3; Equine club 1.

ZAKANYCZ, PETER J.
185 Holland Rd.
Middleton, N.J. 07748

ZOLLER, CHERYL
173 B. No. Main St.
Doylestown, Pa. 18901

ADVERTISEMENTS
N

VI9-0950

MB MAGARGEE BROTHERS, Inc.

Painting & Paperhanging

525 ARMSTRONG STREET
PHILADELPHIA, PA
19144

MODERN CLEANERS

N. Main and Lacey

DOYLESTOWN, PA.
18901

Early Printing Service

OFFSET SPECIALISTS

329 SOUTH MAIN STREET
DOYLESTOWN, PA. 18901
215-345-0810

HUNTINGDON VALLEY
SHOPPING CENTER
ROCKLEDGE,
PA. 19111.
(215) WI-7-5965

22-28
SOUTH MAIN ST.
DOYLESTOWN,
PA. 18901
(215) 348-5689
(215)343-1117

COUNTY LINEN CENTER

JACK STERNTHAL & SONS

201-694-6157

HALEDON NURSERIES

Evergreens, Shade Trees, Shrubs

262 VALLEY ROAD
WAYNE, N.J. 07470

CARL J. QUAZZA-
CLASS OF '77

CAMERAS-FILM
PROCESSING

MILTON RUTHERFORD
23 WEST STATE ST.
DOYLESTOWN, PA.
PHONE 348-4221

EXCAVATING - GRADING - PAVING

P.S. STAUFFER & SONS, INC.

SILVER BROOK FARM

WILLOW GROVE, PA. 19090

Phone: OL 9-0885

TELLER-PHONE

check & save

PUT YOUR MONEY TO WORK.
Unused cash in your checking account is just lost income. Put it to work in a Check & Save Statement Savings Account. Earn a full 5% annual interest, compounded daily, from day of deposit to day of withdrawal. Let your money earn interest right up until the time you need it.

LET YOUR PHONE BE YOUR TELLER.
You can transfer funds from your statement savings to your checking account by telephone. Call 257-6501, Monday through Friday, between the hours of 9:00 A.M. and 4:00 P.M. giving us your savings and checking account numbers. When you call, the amount you specify (minimum amount is $100.00) is immediately and automatically transferred.

Helping you change things for the better...

Bucks County Bank
AND TRUST COMPANY
MEMBER FEDERAL DEPOSIT INSURANCE CORPORATION

sinkler inc

OIL HEAT AND AIR CONDITIONING

SOUTHAMPTON, PENNA.

357-7100

DI3-1050

FLORISTS TRANSWORLD DELIVERY FTD SELECTED MEMBER

MUCH SUCCESS TO ALL

THE FLORIST TRANSWORLD DELIVERY

Student Chapter at Del. Val. College

A. LUTHER NASH
Contractor and Builder
18 West Street
Doylestown, Pa
(215) 348-5117

JOBBING PUMPS
WALTER M. MYERS
154 Keeley Ave.
New Britain, Pa
Phone: 345-1614
PLUMBING & HEATING

PLEASE PATRONIZE OUR ADVERTISERS

STOVER FEED CO.
140 N. 7th St.
P.O. Box 252
Perkasie, Pa 18944

AL BOUC'S HARDWARE

264 W. Ashland St.
Doylestown, Pa 18901
Phone: FI 8-4983

PHONE: 348-9036
HAPP CONTRACTORS, INC.
GENERAL CONTRACTOR
INDUSTRIAL & COMMERCIAL
Ashland & Washington Sts
P.O. Box 835
Doylestown, Pa 18901

GAYMERE FARMS
Registered Holsteins
R.R. 2
Waynesboro, Pa 17268

CONGRADULATIONS
CLASS
OF
1978

FOR ALL YOUR FINANCIAL NEEDS...

- Accounts Receivable Financing
- Auto Loans
- Bank by Mail
- Cash Management Services
- Certificates of Deposit
- Checking Accounts
- Christmas and Vacation Clubs
- Commercial Loans
- Employee Benefit and Pension Programs
- Executive Credit Accounts
- Extra Cash Accounts
- Home Improvement Loans
- Guaranteed Retirement Income Plan (IRA)
- Personal Loans
- Rec-Chek
- Safe Deposit Boxes
- Snap-Save Plus Accounts
- Travelers Checks
- Trust Services

A FULL SERVICE BANK

IVB Industrial Valley Bank & Trust Co.
Serving the Delaware and Lehigh Valleys
Member FDIC

ALLIS-CHALMERS

C. J. WONSIDLER BROS.

R.D. 1, Quakertown, Pa. 18951
(215) 536-1935 or 536-7523

R.D. 2, New Tripoli, Pa. 18066
(215) 767-7611

Farm Equipment-Lawn & Garden Sales & Service

APIARY SOCIETY

HONEY · BEESWAX · POLLINATION

BEEKEEPER

FOR THE ADVANCEMENT OF BEE CULTURE

DELWARE VALLEY COLLEGE

DELAWARE VALLEY COLLEGE WEIGHTLIFTING CLUB

STONY HILL FARM
RT 24, RD#2
Box 953 A
Chester, N.J.
Beef, Chicken, Eggs

THE GROUNDMASTER 72
IT MOWS BIG AND HANDLES SMALL

PHILADELPHIA TORO CO.

LANDISVILLE ROAD & STONY LANE
DOYLESTOWN, PA. 18901
215-345-7200

It mows a swath 72 inches wide so we call it Groundsmaster 72. It also drives a two-stage rotary snow plow (there's a cab, too) or a 60-inch rotary broom — to cut equipment investment cost, maintenance cost, and save storage space.

It's powered by an in-line 4-cylinder water-cooled industrial engine mounted in the rear.

It's driven through a hydrostatic system that's simple, silent and dependable. No belts, no chains in the power unit.

Its speed is infinitely variable from 0 to 10 mph — with instant forward-reverse.

It's operated from a seat that puts the operator up front over the free-floating mower unit.

It's engineered for ease of maintenance — simple and clean.

It's built like a truck and handles like a toy.

It offers capacity, capability and durability equal to no other riding rotary.

It's built by the Toro Company — and backed by Toro parts and service system.

YOU'RE ALWAYS
NUMBER ONE AT

CONTINENTAL BANK

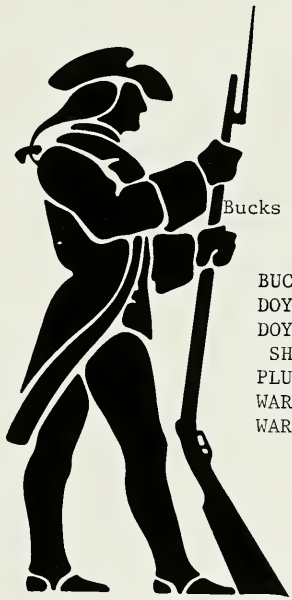

Bucks County Offices

BUCKINGHAM
DOYLESTOWN
DOYLESTOWN
SHOPPING CENTER
PLUMSTEADVILLE
WARMINSTER
WARRINGTON

MEMBER
F.D.I.C.

CONGRATULATIONS TO THE CLASS OF 1978

DAVOR PHOTO, INC.

621 BRISTOL PIKE
ANDALUSTA, PA. 19020
(215) 638-2490

We Wish You Much Success

POLEY LANDSCAPE

Chauncez & Mary Ann Depew
Mr. & Mrs. J.K. Boeck
T. Richard & Marie Runkel
Mr. & Mrs. David Baun
Robert & Phyllis Hamilton
George & Patricia Braun
Edward & Josephine Deguzis
Mr. & Ms. Dominic Gillin
Anna & Bill McCarthy
Mr. & Mrs. Zolton Nemeth
Walter J. & Muriel Polett
Mr. & Mrs. Jscob H. Heisey
Mr. & Mrs. John T. Northrop, Jr.
Stephen & Patricia Homesack
Mr. & Ms. Joseph L. Graham
Donald & Joan McDonnell
John & Dorothy Ann Sondey
Mr. & Mrs. Paul A. Henritzy
Joseph & Frances Steiner
Mr. & Mrs. Robert H. Snavely
Mr. & Mrs. Rodney E. Hirt
Mr. & Mrs. William Malik
Mr. & Mrs. W.B. Hagerman
Mr. & Mrs. Edward Petty
Mr. & Mrs. George J. Casey
Merill 1. & Dlaine B. Lipton
Mr. & Mrs. Ralph G. Krauss
Mathaniel & Ruth Bryson
Thomas & Angela Houpt
Dr. & Mrs. Michael P. Marshall
Mr. & Mrs. William H. Beale & David
Rocco & Lidia Nigro
Elaine & Howard Fulton
Mr. & Mrs. Paul Wysocki
Bud, Wendy, Garyfelter
Mr. & Mrs. W. Kent Kise, Jr.
Bob & Janice Peterman
Dr. & Mrs. Paul B. Campbell
Mr. & Mrs. Howard Fortner
Harvey Preston
Mr. & Mrs. Thomas J. Faherty
Mr. & Mrs. John F. Parker
Mr. & Mrs. Louis Silverman
Mr. & Mrs. Wm. P. Zoller
Mr. & Mrs. W.R. Purcell
Richard & Jean Collister
Mr. & Mrs. Joseph Strusiak
Mr. & Mrs. P. Dimmler
Ester Matthews
Mr. & Mrs. Michael Valnoski
Henry & Constance Fox
Francis J. Danie
Mr. & Mrs. Robert L. Leh
Adolph & Carolyn Stanziale
Irma Neckritz '80
Earl & Betty Shulson
Mr. & Mrs. John M. Hoke
Mr. & Mrs. Albert Harvey Jr.
Nicholas & Majorie Cirognano
Mr. & Mrs. Raymond A. Areari & family
Johanna Geiger
Arthur & Ruth Leibowitz
Mr. & Mrs. Harold C. Johnson, Jr.
Mr. & Mrs. Ronald Emley
George & Carole Biggs
Arety & Allan Morgan
Mr. & Mrs. William M. Fox, Sr.
Mr. & Mrs. Noel J. Murray
Mr. & Mrs. Walter W. Scott
Mr. & Mrs. Roger Funk
The Alexy Family
Raymond & Ruth Greehan, Jr.
Mr. & Mrs. Donald M. Wolfe
Mr. & Mrs. Harry M. Weber
Frank Reapsome, Jr.
Mark & Rosemary Kaiser
Michael & Johnann Devore
Mr. & Mrs. Eugene J. McCarron
Mr. & Mrs. James H. Cunningham
Mr. & Mrs. Frank Savini
John & Mary Lindsay
Mr. & Mrs. Emanuel Puglisi
Mr. & Mrs. Raymond J. Ganser

ALUMNI PATRONS

Ned Guardenier '63
Sally & Max King Steinberg '28
James Forsyth '77
Arthur Poley '54
Peter D. Loughlin '75
Barry Siroka '77
Harry Weissmar '29
Nate Moser '32
William Fox '28
Martin M. Coheen '25
Henry Blume '13-14
Richard & Arlene Becker '67
Dan Broder '27
Art Polez
Bill Darves '77

PARENT PATRONS

Harold & Jane Croshaw
Richard & Joan Pindell
Valen & Dolores Sipple
Mr. & Mrs. Robert C. Calvert
Merc & John Mahoney
A.C. Prime
Walter E. Sucharski
Peter & Joyce Lockatell
Linda Levy
Mr. & Mrs. R.A. Leonard
Mr. & Mrs. Ronald L. Elliott
Arbo & Elaine Brown
Mr. & Mrs. Frank C. Lawton, Jr.
Mr. & Mrs. James Haraka
William & Barbara Beysel
Richard E. & Theresa McMahon
Mr. & Mrs. Lewis C. Frey
Mr. & Mrs. John McFadden
Milo H. & Dorthy Frey
Samuel W. & Elizabeth D. Clipp
Cornelius J. & Marion Shovlin
Mr. & Mrs. James S. Detrick
Col. Clarence E. & Jean W. Skoien
Mr. & Mrs. Nicholas Sciss
Mr. & Mrs. Harold J. Garber
Larue C. & Catherine W. Flegal
John T. & Helen M. Kennoz
Dale E. & Pearl T. McGuire
Dr. & Mrs. William Walters
Mr. & Mrs. Theodore Antos
Joseph T. & Mary M. Hertig
Mrs. William H. Feather, Jr.
Mr. & Mrs. Lawrence Bubenheim
Mr. & Mrs. Walter Kozak, Jr.
Mr. & Mrs. William C. Engelke
Mr. & Mrs. Stanley R. Rane
Mr. & Mrs. Bruce S. Stamm
Mr. & Mrs. Joseph J. Russo
Mr. & Mrs. Jack Pyle
Richard A. Bailey
Wallace A. & Claire Kelly Schultz
Mary & Julius Wagner
Mr. & Mrs. Sherwood Kessler
Mr. & Mrs. Leslie E. Davies
Mr. & Mrs. Eugene N. Chiesa
Mr. & Mrs. A. W. Hall, Jr.
Mr. & Mrs. James Bardsley
Lsabeela Pawlussiow
Donald & Ethel Trimmer
Mr. & Mrs. Bruce I. Genge
Mr. & Mrs. Francis J. Gehrlein, Jr.
Mr. & Mrs. Philip R. Boob, Sr.
Lt. Col. & Mrs. Nicholas Jubok, Sr.
Chet & Stella Gratkowski, Sr.
Hans & Brunhilde Biechelmaier
Mr. & Mrs. Julian B. Novak
Mr. & Mrs. Wayne E. Saxton
Mrs. Metro Malasavage
Mr. & Mrs. John Bonaldson
Frank & Gloria G. Crisafi
"The De Rosas"
Howard E. & Helen D. Wise
Mr. & Mrs. Bobby R. Eeibley
Mr. & Mrs. John L. Bradley
Mrs. Wm. E. Cashin
Carl & Kay Barfuss
Robert J. & Janine J. Jonik
Mr. & Mrs. Benn Konopacki
Charles J. & Gertrude E. Rindos
Becky Bennett
Berne Goodwin
Mr. & Mrs. Robert H. Robinson
Mr. & Mrs. Charles W. Lamb
Mr. & Mrs. Henry J. Schubert
Mr. & Mrs. Charles E. Bishop
Mr. & Mrs. William J. Muntz
Dorothy D. & Herman Krause
Daniel & Ann Hansen
Rev. & Mrs. Walter E. Kruckow
Mr. & Mrs. Charles G. Smigelski
Mr. & Mrs. Frank Johns
Mr. & Mrs. Joseph A. Magroth
Harriet & Alvin M. Greenberg, Jr.
Mr. & Mrs. William J. Brady
Mr. & Mrs. Joseph Cantarella
Mr. & Mrs. Charles H. Pruitt
Mr. & Mrs. C. Russo
Mr. & Mrs. S.J. LaCorte
John & Rose Marie Schieber
Mr. & Mrs. Frank Squier
Charles & Kay E. Fehr
Robert D. & Emma W. Barbour
Mr. & Mrs. Fred Conard
William R. & Helen S. Weber
Patricia Ruch
John & Amelia lanacone
Mr. & Mrs. Robert Kerstetter
John T. & Patricia T. Strong
Higo & Aina Alps
Jen & Bill Herold
Robert M. & Sally M. Schantz
Andrew N. & W. Josephine Wilson
Mr. & Mrs. Carrol A. Peterson
Louis J. & Julia M. Makrancy
Mr. & Mrs. Peter Choma
Mr. & Mrs. Joseph C. Cash
Daniel & Viola Dolch
Kenneth & Elsie Cromwell
Mr. & Mrs. James H. Page
Joseph J. & Marie C. Laumakis
Harry & Bettie Butler
Mr. & Mrs. H. Wayne Sell
Stanley & Florence Brown
Mr. & Mrs. L.J. Van Bergen
Frank & Amelia Gatti
Mr. & Mrs. William R. Russell
Mr. & Mrs. Thaomas F. Herbert
Peter & Corenne Verduimn
Wayne & Fern Shearer
Honorable & Mrs. Noah W. Wenger
Gordon W. & Amelia M. Snyder & Gordy
H.A. & R.A. Kelly
Mr. & Mrs. Phillip E. Manheimer
Janet Neamand
John Charles Bowen
Mr. & Mrs. J.R.R. Spindler
Mr. & Mrs. S.P. Silberstein
The Ken Kardux Family
Mr. & Mrs. Michael C. Boyle
John D. Edgerton
Leland & Gertrude Demond
Mr. & Mrs. Edmund D. Cini
Theodore & Catherine Rennekamp
Mr. & Mrs. Harold N. Davies
Mr. & Mrs. Charles A. Mauk
Mr. & Mrs. Frank Tourville
Herman & Marion Rohsler
Mr. & Mrs. Theodore Gorka
D.W. & Gertrude E. Doughty
William & Fannie Morgan Stanley
Mr. & Mrs. Kenneth PL Githens
Charles F. & M. Virginia Borgard
Mr. & Mrs. Emanuel Butera
Mr. & Mrs. Leonard Tanzymore
J.F. King
Jim & Martha Robinson
Francis & Lillian Shinalz
Mr. & Mrs. Frank D. Kresock
Mr. & Mrs. T.A. Wallace
Emil & Gina Erdelsky
Irene & Michael Bergamo
Richard & Joan Anderson
Mr. & Mrs. Sol Cohen
Donald E. Horn
Mrs. Erna C. Townshend
Mr. & Mrs. Frank Marinelli
Mr. & Mrs. James B. Thompson
Mr. & Mrs. Joseph E. Ruby Jr.
Shirley A. Shaffran
Stan Bromberg
Mr. & Mrs. Donald H. Yingling
Mr. & Mrs. John Barry
Mr. & Mrs. Robert Harper
Mr. & Mrs. Arthur J. O'Connor
Mr. & Mrs. Walter K. Horst
Joseph E. Murphy, Jr.
Edward & Helen Bruce
Mrs. Barbara Schultz
Mr. & Mrs. Willis H. Simpson, Jr.
Mr. & Mrs. Clement Karvois
Mr. & Mrs. F. Bruce Daubert
William & Rhoda Daubert
John & Willetta Gourley
Mr. & Mrs. George Demetriades
Mr. & Mrs. Theodore E. Symanski
Donald & Catherine Singletary
Thomas & Elizabeth Snell
Mr. & Mrs. W.B. Lower
Mr. & Mrs. Vincent D. Ridge
Paul & Mary Bernard
Mr. & Mrs. Vernon Root
Mr. & Mrs. Joseph Zawisya
Richard & Lucy Buchanan
Mr. & Mrs. Richard J. Underwood
Thamas & Monica Cook
Alfred & Mary Ann Pluskota
John & RoseMary Rodkey
Mr. & Mrs. James Costello
Joseph & Phyllis Gadeleta
Arthur & Helen Gold
Mr. & Mrs. Lories Dunning
Mr. & Mrs. Thomas Vernachio
Mr. & Mrs. David Katz
Lenard & Joan Lee Varacallo
Mr. & Mrs. Dale C. Davies, Jr.
Stanley & Florence Smriecinski
Robert & Harriet Gunn
George & Gayle Zuy

DELAWARE VALLEY COLLEGE
OF SCIENCE AND AGRICULTURE